Recombinant Human Wnt-3a(C-hFc)

Catalog#:PCH2561

概述（Summary）

别称（Alternative Names）	MGC119418; MGC119419; MGC119420; protein Wnt-3a; wingless-type MMTV integration site family, member 3A; Wnt3a; Wnt-3a
纯度（Purity）	Greater than 95% as determined by reducing SDS-PAGE
内毒素（Endotoxin level）	≤10 EU/mg
蛋白构建（Construction）	【Ser19-Lys352】-hFc
Accession #	NP_149122
表达宿主（Host）	CHO
种属（Species）	Human
预测分子量（Predicted MW）	58.2 kDa
制剂（Form）	Lyophilized from a 0.2 μm filtered solution of PBS, pH7.4
运输方式（Shipping）	The product is shipped with ice bag. Upon receipt, store it immediately at the temperature listed below.
稳定性&储存（Stability &Storage）	12 months at -20°C to -80°C in lyophilized state.6 months at -20°C to -80°C under sterile conditions after reconstitution.7-10 days at 2°C to 8°C under sterile conditions after reconstitution.Please minimize freeze-thaw cycles.
复溶（Reconstitution）	Always centrifuge tubes before opening. Do not mix by vortex or pipetting. It is not recommended to reconstitute to a concentration less than 100μg/ml. Dissolve the lyophilized protein in distilled water. Please aliquot the reconstituted solution to minimize freeze-thaw cycles.
背景介绍（References）	Wnt surrogate is a Wnt pathway agonists and related compositions, which may be used in any of a variety of therapeutic methods for the treatment of diseases.

电泳图（SDS-PAGE image）

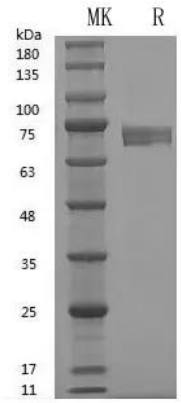

Greater than 95% as determined by reducing SDS-PAGE

活性图（Bioactivity image）

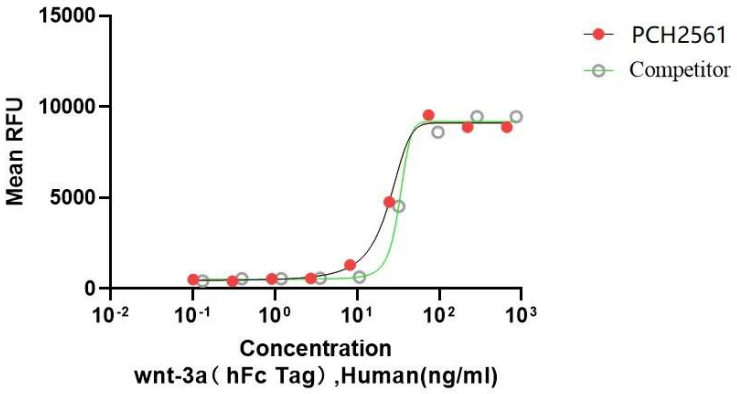

Measured by its ability to induce Topflash reporterBioactivity in CHO-K1 cells. The ED50 for this effect is ＜30ng/ml.

注意事项（Note）

For Research Use Only , Not for Diagnostic Use.