Recombinant Human AKR1C4 (N-6His)

Catalog#:PEH0038

概述（Summary）

别称（Alternative Names）	Aldo-Keto Reductase Family 1 Member C4; 3-Alpha-HSD1; 3-Alpha-Hydroxysteroid Dehydrogenase Type I; Chlordecone Reductase; CDR; Dihydrodiol Dehydrogenase 4; DD-4; DD4; HAKRA; AKR1C4; CHDR
纯度（Purity）	Greater than 95% as determined by reducing SDS-PAGE
内毒素（Endotoxin level）	<1 EU/μg as determined by LAL test.
蛋白构建（Construction）	6His-【Met1-Tyr323】
Accession #	P17516
表达宿主（Host）	E. coli
种属（Species）	Human
预测分子量（Predicted MW）	39.3 kDa
制剂（Form）	Lyophilized From a 0.2 μm filtered solution of 20mM Tris-HCl, 15% Sucrose, 200mM NaCl, 1mM TCEP, 0.05% Tween80, pH8.8.
运输方式（Shipping）	The product is shipped with ice bag. Upon receipt, store it immediately at the temperature listed below.
稳定性&储存（Stability &Storage）	12 months at -20°C to -80°C in lyophilized state.6 months at -20°C to -80°C under sterile conditions after reconstitution.7-10 days at 2°C to 8°C under sterile conditions after reconstitution.Please minimize freeze-thaw cycles.

电泳图（SDS-PAGE image）

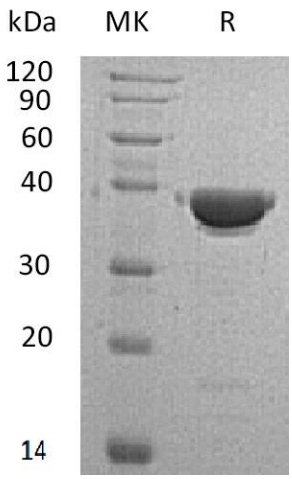

Greater than 95% as determined by reducing SDS-PAGE.

注意事项（Note）

For Research Use Only , Not for Diagnostic Use.