Recombinant Human AKR1C2

Catalog#:PEH0039

概述（Summary）

别称（Alternative Names）	Aldo-Keto Reductase Family 1 Member C2; 3-Alpha-HSD3; Chlordecone Reductase Homolog HAKRD; Dihydrodiol Dehydrogenase 2; DD-2; DD2; Dihydrodiol Dehydrogenase/Bile Acid-Binding Protein; DD/BABP; Trans-1; 2-Dihydrobenzene-1; 2-Diol Dehydrogenase; Type III 3-Alpha-Hydroxysteroid Dehydrogenase; AKR1C2; DDH2
纯度（Purity）	Greater than 95% as determined by reducing SDS-PAGE
内毒素（Endotoxin level）	<1 EU/μg as determined by LAL test.
蛋白构建（Construction）	【Met1-Tyr323】
Accession #	P52895
表达宿主（Host）	E. coli
种属（Species）	Human
预测分子量（Predicted MW）	36.74 kDa
制剂（Form）	Lyophilized From a 0.2 μm filtered solution of 20mM Tris-HCl, 100mM NaCl, 1mM DTT, pH 8.0.
运输方式（Shipping）	The product is shipped with ice bag. Upon receipt, store it immediately at the temperature listed below.
稳定性&储存（Stability &Storage）	12 months at -20°C to -80°C in lyophilized state.6 months at -20°C to -80°C under sterile conditions after reconstitution.7-10 days at 2°C to 8°C under sterile conditions after reconstitution.Please minimize freeze-thaw cycles.

电泳图（SDS-PAGE image）

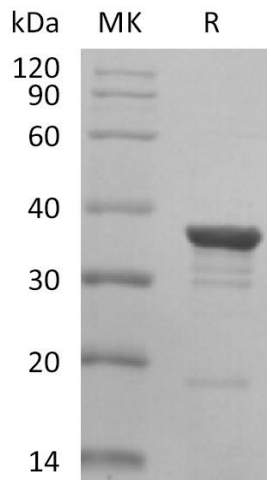

Greater than 90% as determined by reducing SDS-PAGE.

注意事项（Note）

For Research Use Only , Not for Diagnostic Use.