Recombinant Human XPNPEP1 (C-6His)

Catalog#:PEH0056

概述（Summary）

别称（Alternative Names）	Xaa-Pro Aminopeptidase 1; Aminoacylproline Aminopeptidase; Cytosolic Aminopeptidase P; Soluble Aminopeptidase P; sAmp; X-Pro Aminopeptidase 1; X-Prolyl Aminopeptidase 1 Soluble; XPNPEP1; XPNPEPL; XPNPEPL1
纯度（Purity）	Greater than 95% as determined by reducing SDS-PAGE
内毒素（Endotoxin level）	<1 EU/μg as determined by LAL test.
蛋白构建（Construction）	【Pro2-His623】-6His
Accession #	Q9NQW7
表达宿主（Host）	E. coli
种属（Species）	Human
预测分子量（Predicted MW）	70.6 kDa
制剂（Form）	Lyophilized From a 0.2 μm filtered solution of 20mM PB, 8% Sucrose, 100mM NaCl, 10% Glycerol, 0.05% Tween80, 0.02% Tween20, pH 7.5.
运输方式（Shipping）	The product is shipped with ice bag. Upon receipt, store it immediately at the temperature listed below.
稳定性&储存（Stability &Storage）	12 months at -20°C to -80°C in lyophilized state.6 months at -20°C to -80°C under sterile conditions after reconstitution.7-10 days at 2°C to 8°C under sterile conditions after reconstitution.Please minimize freeze-thaw cycles.

电泳图（SDS-PAGE image）

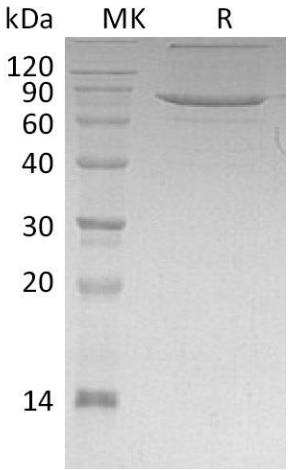

Greater than 85% as determined by reducing SDS-PAGE.

注意事项（Note）

For Research Use Only , Not for Diagnostic Use.