Recombinant Human ATG10 (C-6His, N-T7 tag)

Catalog#:PEH0109

概述（Summary）

别称（Alternative Names）	Ubiquitin-Like-Conjugating Enzyme ATG10; Autophagy-Related Protein 10; APG10-Like; ATG10
纯度（Purity）	Greater than 95% as determined by reducing SDS-PAGE
内毒素（Endotoxin level）	<1 EU/μg as determined by LAL test.
蛋白构建（Construction）	T7-【Met1-Thr190】-6His
Accession #	Q9H0Y0
表达宿主（Host）	E. coli
种属（Species）	Human
预测分子量（Predicted MW）	24.5 kDa
制剂（Form）	Lyophilized From a 0.2 μm filtered solution of 20mM Tris-HCl, 8% Sucrose, 20% Glycerol, 0.02% Tween 80, 3mM TCEP, pH 8.5.
运输方式（Shipping）	The product is shipped with ice bag. Upon receipt, store it immediately at the temperature listed below.
稳定性&储存（Stability &Storage）	12 months at -20°C to -80°C in lyophilized state.6 months at -20°C to -80°C under sterile conditions after reconstitution.7-10 days at 2°C to 8°C under sterile conditions after reconstitution.Please minimize freeze-thaw cycles.

电泳图（SDS-PAGE image）

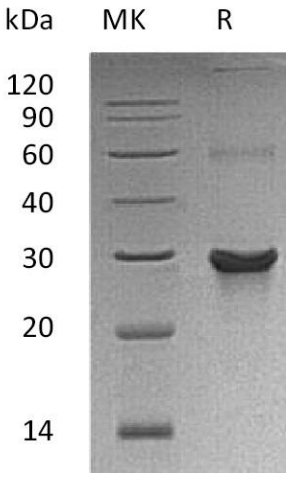

Greater than 90% as determined by reducing SDS-PAGE. (QC verified)

注意事项（Note）

For Research Use Only , Not for Diagnostic Use.