Recombinant Human CDK2 (N-6His)

Catalog#:PEH0388

概述（Summary）

别称（Alternative Names）	Cyclin-Dependent Kinase 2; Cell Division Protein Kinase 2; p33 Protein Kinase; CDK2; CDKN2
纯度（Purity）	Greater than 95% as determined by reducing SDS-PAGE
内毒素（Endotoxin level）	<1 EU/μg as determined by LAL test.
蛋白构建（Construction）	6His-【Met1-Leu298】
Accession #	P24941
表达宿主（Host）	E. coli
种属（Species）	Human
预测分子量（Predicted MW）	36.1 kDa
制剂（Form）	Lyophilized From a 0.2 μm filtered solution of 20mM Tris-HCl, 200mM NaCl, 1mM DTT, 40% Glycerol, pH 8.0.
运输方式（Shipping）	The product is shipped with ice bag. Upon receipt, store it immediately at the temperature listed below.
稳定性&储存（Stability &Storage）	12 months at -20°C to -80°C in lyophilized state.6 months at -20°C to -80°C under sterile conditions after reconstitution.7-10 days at 2°C to 8°C under sterile conditions after reconstitution.Please minimize freeze-thaw cycles.

电泳图（SDS-PAGE image）

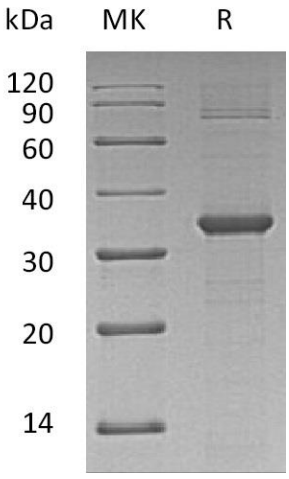

Greater than 90% as determined by reducing SDS-PAGE.

注意事项（Note）

For Research Use Only , Not for Diagnostic Use.