Recombinant Human FGFb(K128N)

Catalog#:PEH0658

概述（Summary）

别称（Alternative Names）	Fibroblast growth factor 2; FGF-2; Basic fibroblast growth factor; bFGF; Heparin-binding growth factor 2; HBGF-2; FGF2; FGFB
纯度（Purity）	Greater than 95% as determined by reducing SDS-PAGE
内毒素（Endotoxin level）	<1 EU/μg as determined by LAL test.
蛋白构建（Construction）	【Met1-Ser155】
Accession #	BAG70135.1
表达宿主（Host）	E. coli
种属（Species）	Human
预测分子量（Predicted MW）	17.2 kDa
制剂（Form）	Lyophilized From a 0.2 μm filtered solution of 20mM Citrate,10% Trehalose,150mM NaCl,0.04% PS80,0.5mM EDTA,pH 5.5.
运输方式（Shipping）	The product is shipped with ice bag. Upon receipt, store it immediately at the temperature listed below.
稳定性&储存（Stability &Storage）	12 months at -20°C to -80°C in lyophilized state.6 months at -20°C to -80°C under sterile conditions after reconstitution.7-10 days at 2°C to 8°C under sterile conditions after reconstitution.Please minimize freeze-thaw cycles.

电泳图（SDS-PAGE image）

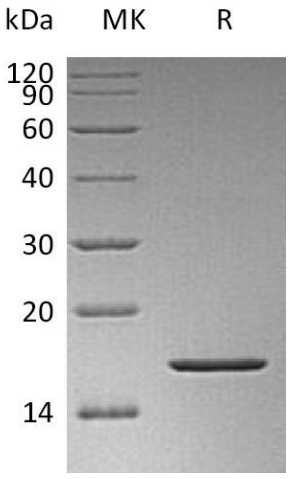

Greater than 95% as determined by reducing SDS-PAGE.

活性图（Bioactivity image）

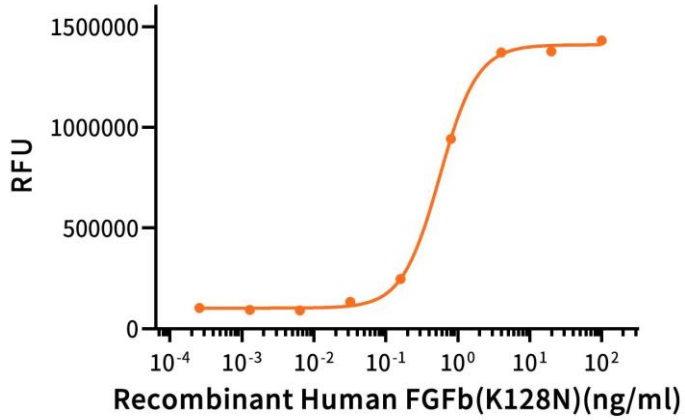

Measured by its ability to induce FGFR reporter activity in 293T human embryonic kidney cells. The ED50 for this effect is 0.56 ng/mL.(QC verified)

注意事项（Note）

For Research Use Only , Not for Diagnostic Use.