Recombinant Human FGF-4 (153AA)

Catalog#:PEH0661

概述（Summary）

别称（Alternative Names）	Fibroblast growth factor 4; FGF-4; Heparin secretory-transforming protein 1; HST; HST-1; HSTF-1; Heparin-binding growth factor 4; HBGF-4; Transforming protein KS3; FGF4; HST; HSTF1; KS3
纯度（Purity）	Greater than 95% as determined by reducing SDS-PAGE
内毒素（Endotoxin level）	<0.01 EU/μg as determined by LAL test.
蛋白构建（Construction）	【Ser54-Leu206】
Accession #	P08620
表达宿主（Host）	E. coli
种属（Species）	Human
预测分子量（Predicted MW）	16.9 kDa
制剂（Form）	Lyophilized from a 0.2 μm filtered solution of PBS, 500mM NaCl, pH7.4.
运输方式（Shipping）	The product is shipped with ice bag. Upon receipt, store it immediately at the temperature listed below.
稳定性&储存（Stability &Storage）	12 months at -20°C to -80°C in lyophilized state.6 months at -20°C to -80°C under sterile conditions after reconstitution.7-10 days at 2°C to 8°C under sterile conditions after reconstitution.Please minimize freeze-thaw cycles.
复溶（Reconstitution）	Always centrifuge tubes before opening. Do not mix by vortex or pipetting. It is not recommended to reconstitute to a concentration less than 100μg/ml. Dissolve the lyophilized protein in distilled water. Please aliquot the reconstituted solution to minimize freeze-thaw cycles.

电泳图（SDS-PAGE image）

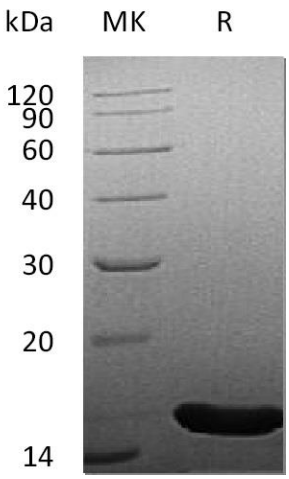

Greater than 95% as determined by reducing SDS-PAGE.

活性图（Bioactivity image）

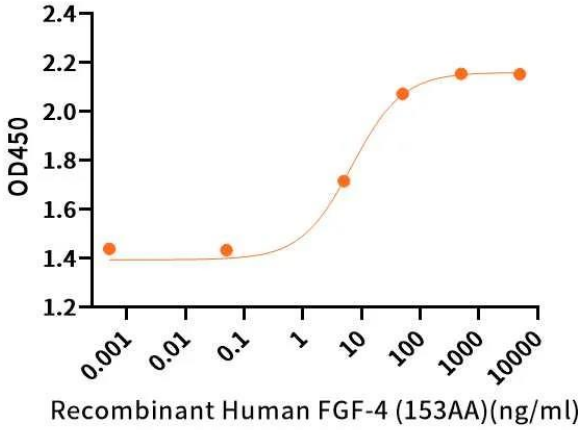

Measured in a cell proliferation assay using MCF7 Human breast cancer cells.The ED50 for this effect is 2-20 ng/ml (QC verified).

注意事项（Note）

For Research Use Only , Not for Diagnostic Use.