Recombinant Human HBQ1 (N-6His)

Catalog#:PEH0774

概述（Summary）

别称（Alternative Names）	Hemoglobin subunit theta-1; Hemoglobin theta-1 chain; Theta-1-globin; HBQ1
纯度（Purity）	Greater than 95% as determined by reducing SDS-PAGE
内毒素（Endotoxin level）	<1 EU/μg as determined by LAL test.
蛋白构建（Construction）	6His-【Met1-Arg142】
Accession #	P09105
表达宿主（Host）	E. coli
种属（Species）	Human
预测分子量（Predicted MW）	17.7 kDa
制剂（Form）	Lyophilized from a 0.2 μm filtered solution of 20mM Histidine, 10% Sucrose, 3% Mannitol, 0.5mM EDTA, 0.05% Tween80, pH 5.5.
运输方式（Shipping）	The product is shipped with ice bag. Upon receipt, store it immediately at the temperature listed below.
稳定性&储存（Stability &Storage）	12 months at -20°C to -80°C in lyophilized state.6 months at -20°C to -80°C under sterile conditions after reconstitution.7-10 days at 2°C to 8°C under sterile conditions after reconstitution.Please minimize freeze-thaw cycles.
复溶（Reconstitution）	Always centrifuge tubes before opening. Do not mix by vortex or pipetting. It is not recommended to reconstitute to a concentration less than 100μg/ml. Dissolve the lyophilized protein in distilled water. Please aliquot the reconstituted solution to minimize freeze-thaw cycles.

电泳图（SDS-PAGE image）

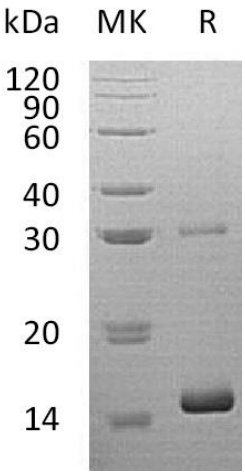

Greater than 95% as determined by reducing SDS-PAGE. (QC verified)

注意事项（Note）

For Research Use Only , Not for Diagnostic Use.