Recombinant Human HOXB4 (L175D, E176K, E178K, N-6His)

Catalog#:PEH0805

概述（Summary）

别称（Alternative Names）	Homeobox protein Hox-B4; Homeobox protein Hox-2.6; Homeobox protein Hox-2F; HOXB4; HOX2F
纯度（Purity）	Greater than 95% as determined by reducing SDS-PAGE
内毒素（Endotoxin level）	<1 EU/μg as determined by LAL test.
蛋白构建（Construction）	6His-【Met1-Leu251 (Leu175Asp, Glu176Lys, Glu178Lys)】
Accession #	P17483
表达宿主（Host）	E. coli
种属（Species）	Human
预测分子量（Predicted MW）	29.8 kDa
制剂（Form）	Lyophilized From a 0.2 μm filtered solution of 4mM HCl.
运输方式（Shipping）	The product is shipped with ice bag. Upon receipt, store it immediately at the temperature listed below.
稳定性&储存（Stability &Storage）	12 months at -20°C to -80°C in lyophilized state.6 months at -20°C to -80°C under sterile conditions after reconstitution.7-10 days at 2°C to 8°C under sterile conditions after reconstitution.Please minimize freeze-thaw cycles.

电泳图（SDS-PAGE image）

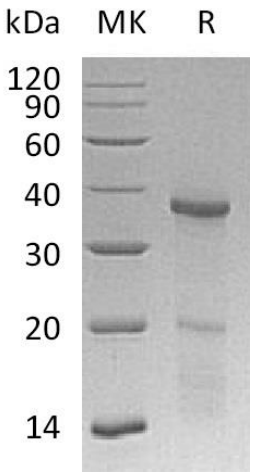

Greater than 95% as determined by reducing SDS-PAGE.

注意事项（Note）

For Research Use Only , Not for Diagnostic Use.