Recombinant Human LR3-IGF-1

Catalog#:PEH0840

概述（Summary）

别称（Alternative Names）	Insulin-Like Growth Factor I; IGF-I; Mechano Growth Factor; MGF; Somatomedin-C; IGF1; IBP1
纯度（Purity）	Greater than 95% as determined by reducing SDS-PAGE
内毒素（Endotoxin level）	<1 EU/μg as determined by LAL test.
蛋白构建（Construction）	【Gly49-Ala118】
Accession #	P05019
表达宿主（Host）	E. coli
种属（Species）	Human
预测分子量（Predicted MW）	9.1 kDa
制剂（Form）	Lyophilized from a 0.2 μm filtered solution of 20mM NaAc-HAc, 4% Mannitol, pH 4.5.
运输方式（Shipping）	The product is shipped with ice bag. Upon receipt, store it immediately at the temperature listed below.
稳定性&储存（Stability &Storage）	12 months at -20°C to -80°C in lyophilized state.6 months at -20°C to -80°C under sterile conditions after reconstitution.7-10 days at 2°C to 8°C under sterile conditions after reconstitution.Please minimize freeze-thaw cycles.
复溶（Reconstitution）	Always centrifuge tubes before opening. Do not mix by vortex or pipetting. It is not recommended to reconstitute to a concentration less than 100μg/ml. Dissolve the lyophilized protein in 50mM Acetic Acid. Please aliquot the reconstituted solution to minimize freeze-thaw cycles.

电泳图（SDS-PAGE image）

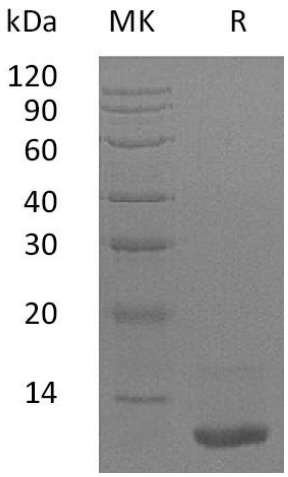

Greater than 95% as determined by reducing SDS-PAGE.

活性图（Bioactivity image）

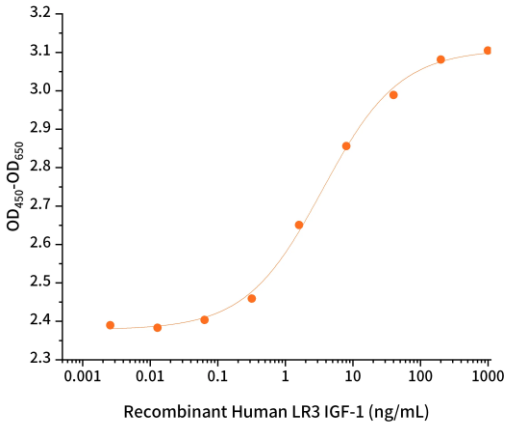

Measured in a cell proliferation assay using rat L6 myoblasts.The ED50 for this effect is 1.0-5.0 ng/mL.

注意事项（Note）

For Research Use Only , Not for Diagnostic Use.