Recombinant Human IL-2

Catalog#:PEH0896

概述（Summary）

别称（Alternative Names）	Interleukin-2; IL-2; T-Cell Growth Factor; TCGF; Aldesleukin; IL2
纯度（Purity）	Greater than 95% as determined by reducing SDS-PAGE
内毒素（Endotoxin level）	<0.01 EU/μg as determined by LAL test.
蛋白构建（Construction）	【Ala21-Thr153】
Accession #	P60568
表达宿主（Host）	E. coli
种属（Species）	Human
预测分子量（Predicted MW）	15.5 kDa
制剂（Form）	Lyophilized from a 0.2 μm filtered solution of 10mM sodium citrate, pH 4.0.
运输方式（Shipping）	The product is shipped with ice bag. Upon receipt, store it immediately at the temperature listed below.
稳定性&储存（Stability &Storage）	12 months at -20°C to -80°C in lyophilized state.6 months at -20°C to -80°C under sterile conditions after reconstitution.7-10 days at 2°C to 8°C under sterile conditions after reconstitution.Please minimize freeze-thaw cycles.
复溶（Reconstitution）	Always centrifuge tubes before opening. Do not mix by vortex or pipetting. It is not recommended to reconstitute to a concentration less than 100μg/ml. Dissolve the lyophilized protein in distilled water. Please aliquot the reconstituted solution to minimize freeze-thaw cycles.

电泳图（SDS-PAGE image）

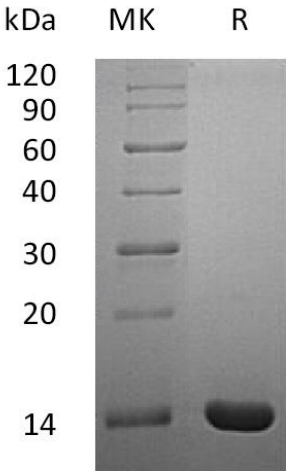

Greater than 95% as determined by reducing SDS-PAGE.

活性图（Bioactivity image）

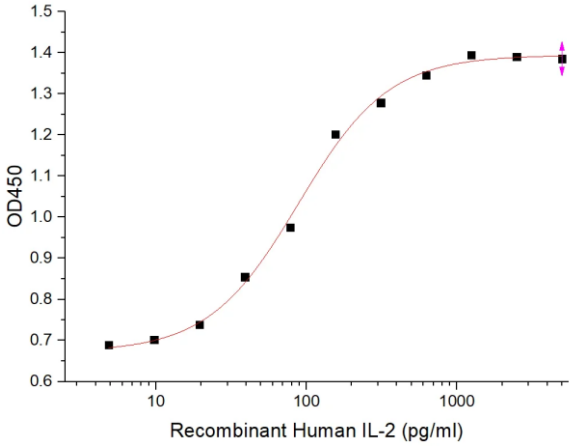

Measured in a cell proliferation assay using CTLL-2 mouse cytotoxic T cells. The specific activity of Recombinant Human IL-2 is ≥1×10^7 IU/mg.

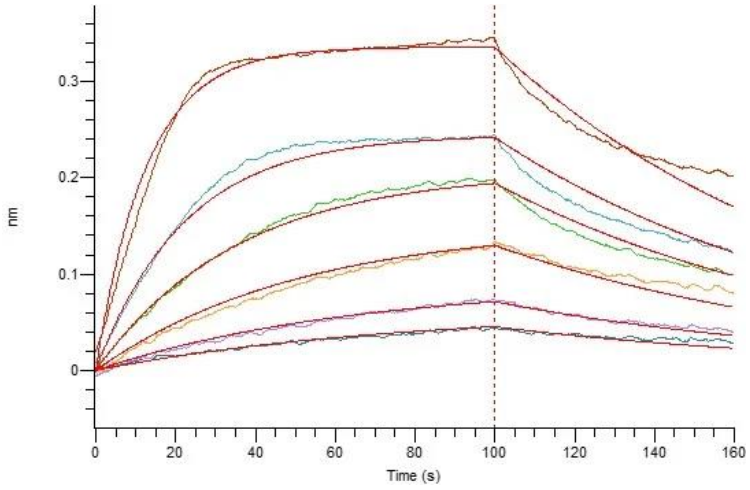

Loaded Human IL-2RA-Fc on Protein A Biosensor, can bind Human IL-2 with an affinity constant of 17.0 nM as determined in BLI assay.

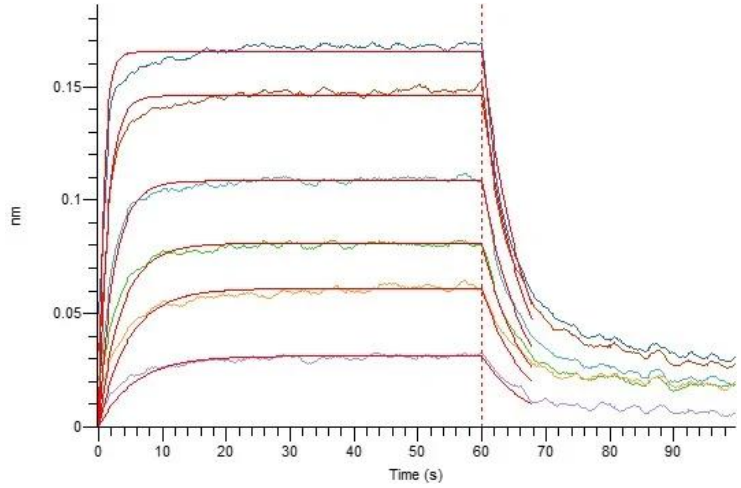

Loaded Human IL-2RB-His on HIS1K Biosensor, can bind Human IL-2 with an affinity constant of 0.27 uM as determined in BLI assay.

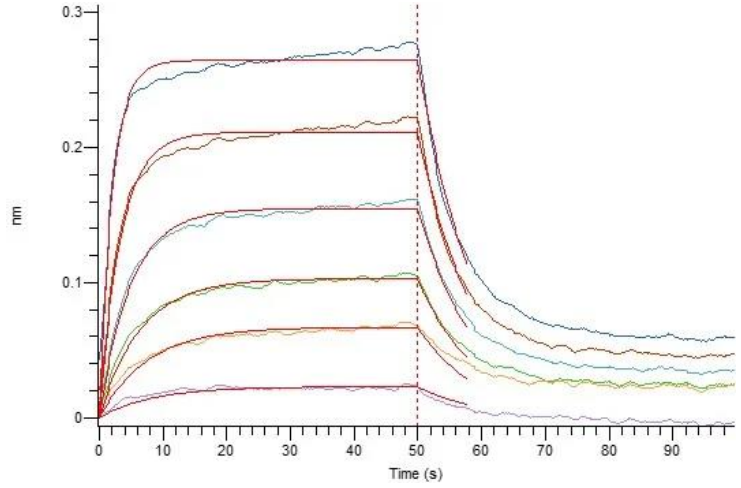

Loaded Human IL-2RB-Fc on Protein A Biosensor, can bind Human IL-2 with an affinity constant of 0.29 uM as determined in BLI assay.

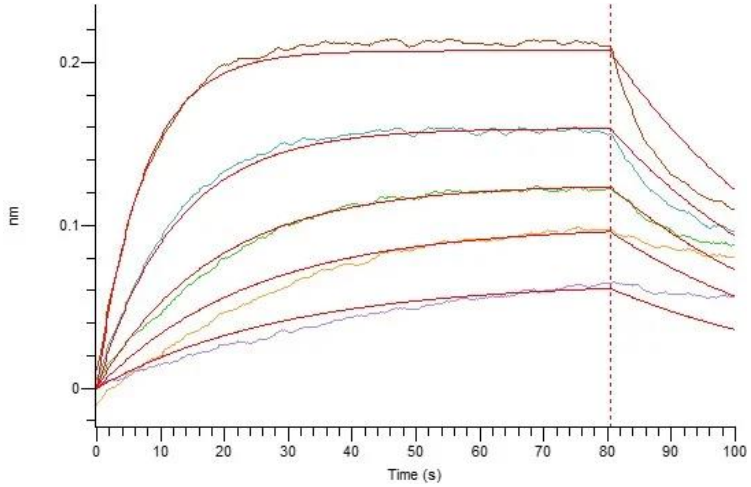

Loaded Mouse IL-2RA-His on HIS1K Biosensor, can bind Human IL-2 with an affinity constant of 21 nM as determined in BLI assay.

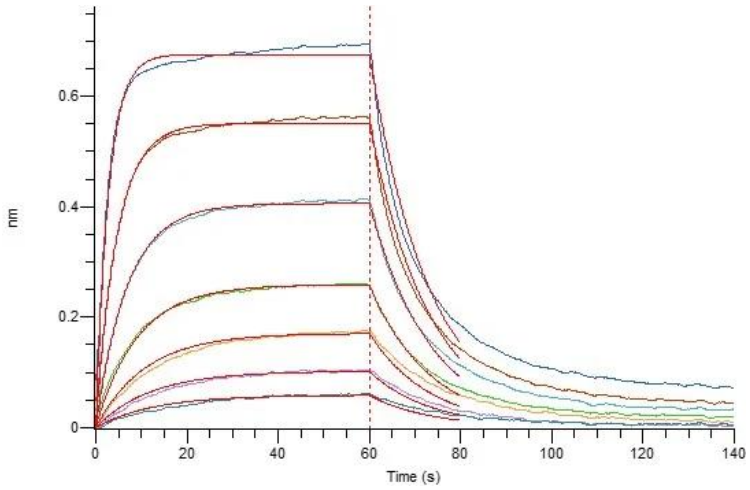

Loaded Biotinylated Human IL-2RB-His-Avi on HIS1K Biosensor, can bind Human IL-2 with an affinity constant of 0.27 uM as determined in BLI assay.

注意事项（Note）

For Research Use Only , Not for Diagnostic Use.