Active Endocrine Gland Derived Vascular Endothelial Growth Factor (EG-VEGF)

Catalog#:PEH12022

概述（Summary）

别称（Alternative Names）	PK1; EGVEGF; PRK1, PROK1; Prokineticin 1; Black Mamba Toxin-Related Protein; Mambakine
纯度（Purity）	Greater than 90% as determined by reducing SDS-PAGE.
内毒素（Endotoxin level）	Please contact with the lab for this information
蛋白构建（Construction）	【Met1-Phe105】
Accession #	P58294
表达宿主（Host）	E.coli
种属（Species）	Homo sapiens (Human)
预测分子量（Predicted MW）	41.7 kDa
制剂（Form）	Lyophilized from a 0.2 μm filtered solution of 20mM Tris, 150mM NaCl, pH8.0, containing 1mM EDTA, 1mM DTT, 0.01% SKL, 5% Trehalose and Proclin300.
运输方式（Shipping）	The product is shipped with ice bag. Upon receipt, store it immediately at the temperature listed below.
稳定性&储存（Stability &Storage）	12 months at -20°C to -80°C in lyophilized state.6 months at -20°C to -80°C under sterile conditions after reconstitution.7-10 days at 2°C to 8°C under sterile conditions after reconstitution.Please minimize freeze-thaw cycles.
复溶（Reconstitution）	Reconstitute in 20mM Tris, 150mM NaCl (PH8.0) to a concentration of 0.1-1.0 mg/mL. Do not vortex.
背景介绍（References）	Potently contracts gastrointestinal (GI) smooth muscle. Induces proliferation, migration and fenestration (the formation of membrane discontinuities) in capillary endothelial cells derived from endocrine glands. Has little or no effect on a variety of other endothelial and non-endothelial cell types. Induces proliferation and differentiation, but not migration, of enteric neural crest cells. Directly influences neuroblastoma progression by promoting the proliferation and migration of neuroblastoma cells. Positively regulates PTGS2 expression and prostaglandin synthesis. May play a role in placentation. May play a role in

normal and pathological testis angiogenesis.

电泳图（SDS-PAGE image）

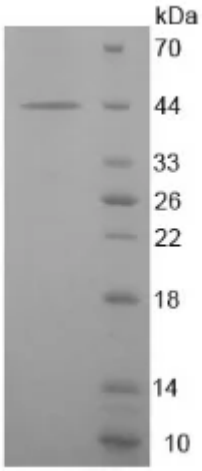

Greater than 90% as determined by reducing SDS-PAGE.

活性图（Bioactivity image）

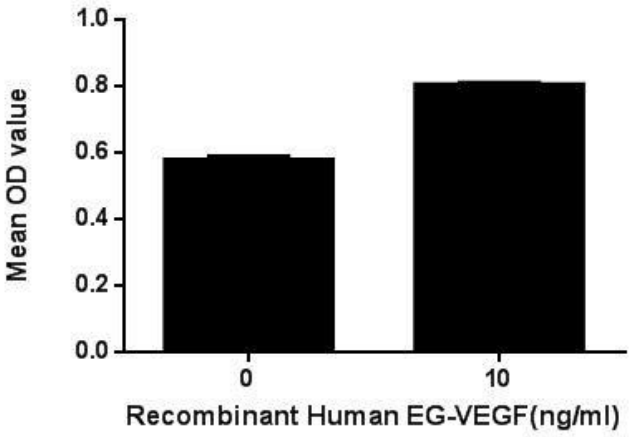

Figure 1. Cell proliferation of ECV-304 cells after stimulated with EG-VEGF. Endothelial gland-derived VEGF (EG-VEGF) is an angiogenic protein that is structurally unrelated to VEGF. It is expressed in steroidogenic tissues such as adrenal gland, ovary, testis, and placenta. Like VEGF it can induce fenestrae in endothelial cells. To test the effect of EG-VEGF on cell proliferation of ECV-304 endothelium cell line, cells were seeded into triplicate wells of 96-well plates at a density of 5,000 cells/well and allowed to attach overnight, then the medium was replaced with serum-free standard DMEM prior to the addition of various concentrations of EG-VEGF. After incubated for 72h, cells were observed by inverted microscope and cell proliferation was measured by Cell Counting Kit-8 (CCK-8). Briefly, 10μL of CCK-8 solution was added to each well of the plate, then measure the absorbance at 450nm using a microplate reader after incubating the plate for 1-4 hours at 37°C. (A) Unstimulated ECV-304 cells cultured in 1640 for 96h; (B) ECV-304 cells cultured in 1640, stimulated with 10ng/mL VEGF121 for 96h. Figure. Cell proliferation of ECV-304 cells after stimulated with EG-VEGF

注意事项（Note）

For Research Use Only , Not for Diagnostic Use.