Active Interleukin 15 (IL15)

Catalog#:PEH12098

概述（Summary）

纯度（Purity）	Greater than 97% as determined by reducing SDS-PAGE.
内毒素（Endotoxin level）	Please contact with the lab for this information
蛋白构建（Construction）	【Trp50-Ser162】
Accession #	P40933
表达宿主（Host）	E.coli
种属（Species）	Homo sapiens (Human)
预测分子量（Predicted MW）	14.0 kDa
制剂（Form）	Lyophilized from a 0.2 μm filtered solution of PBS, pH7.4, containing 0.01% SKL, 1mM DTT, 5% Trehalose and Proclin300.
运输方式（Shipping）	The product is shipped with ice bag. Upon receipt, store it immediately at the temperature listed below.
稳定性&储存（Stability &Storage）	12 months at -20°C to -80°C in lyophilized state.6 months at -20°C to -80°C under sterile conditions after reconstitution.7-10 days at 2°C to 8°C under sterile conditions after reconstitution.Please minimize freeze-thaw cycles.
复溶（Reconstitution）	Reconstitute in ddH_2O to a concentration of 0.1-0.5 mg/mL. Do not vortex.
背景介绍（References）	Cytokine that stimulates the proliferation of T-lymphocytes. Stimulation by IL15 requires interaction of IL15 with components of the IL2 receptor, including IL2RB and probably IL2RG but not IL2RA. In neutrophils, stimulates phagocytosis probably by signaling through the IL15 receptor, composed of the subunits IL15RA, IL2RB and IL2RG, which results in kinase SYK activation.

电泳图（SDS-PAGE image）

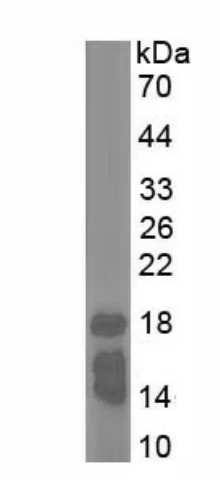

Greater than 97% as determined by reducing SDS-PAGE.

活性图（Bioactivity image）

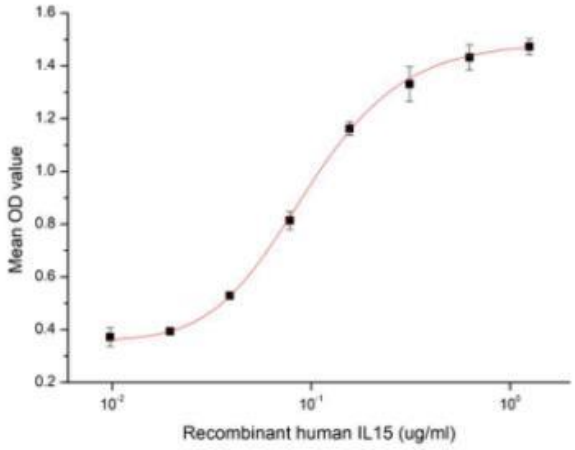

Interleukin 15 (IL15) is a widely expressed cytokine that is structurally and functionally related to IL2, which plays an important role in many immunological diseases. IL15 also regulates T and natural killer (NK) cell activation and proliferation. The activity of recombinant human IL15 was measured in a cell proliferation assay using MO7e human megakaryocytic leukemic cells. MO7e cells were seeded into triplicate wells of 96-well plates at a density of 30,000 cells/well in RPMI-1640 with the addition of various concentrations of rhIL15. After incubated for 72h, cells were observed by inverted microscope and cell proliferation was measured by Cell Counting Kit-8 (CCK-8). Briefly, 10 µl of CCK-8 solution was added to each well of the plate, then the absorbance at 450 nm was measured using a microplate reader after incubating the plate for 1-4 hours at 37 °C. Cell proliferation of MO7e cells after incubation with rhIL15 for 72h observed by inverted microscope was shown in Figure 1. The dose-effect curve of rhIL15 was shown in Figure 2. It was obvious that rhIL15 significantly promoted cell proliferation of MO7e cells .The EC50 for this effect is typically 0.094 ug/ml. Figure 2. The dose-effect curve of rhIL15 on MO7e cells

注意事项（Note）

For Research Use Only , Not for Diagnostic Use.