Active Interleukin 16 (IL16)

Catalog#:PEH12100

概述（Summary）

别称（Alternative Names）	LCF; PrIL-16; Lymphocyte Chemoattractant Factor; Pro-Interleukin 16
纯度（Purity）	Greater than 97% as determined by reducing SDS-PAGE.
内毒素（Endotoxin level）	Please contact with the lab for this information
蛋白构建（Construction）	【Met1203-Ser1332】
Accession #	Q14005
表达宿主（Host）	E.coli
种属（Species）	Homo sapiens (Human)
预测分子量（Predicted MW）	17.1 kDa
制剂（Form）	Lyophilized from a 0.2 μm filtered solution of 20mM Tris, 150mM NaCl, pH8.0, containing 1mM EDTA, 1mM DTT, 0.01% SKL, 5% Trehalose and Proclin300.
运输方式（Shipping）	The product is shipped with ice bag. Upon receipt, store it immediately at the temperature listed below.
稳定性&储存（Stability &Storage）	12 months at -20°C to -80°C in lyophilized state.6 months at -20°C to -80°C under sterile conditions after reconstitution.7-10 days at 2°C to 8°C under sterile conditions after reconstitution.Please minimize freeze-thaw cycles.
复溶（Reconstitution）	Reconstitute in ddH_2O to a concentration of 0.1-0.2 mg/mL. Do not vortex.
背景介绍（References）	Interleukin-16 stimulates a migratory response in CD4+ lymphocytes, monocytes, and eosinophils. Primes CD4+ T-cells for IL-2 and IL-15 responsiveness. Also induces T-lymphocyte expression of interleukin 2 receptor. Ligand for CD4.; may act as a scaffolding protein that anchors ion channels in the membrane.; Isoform 3 is involved in cell cycle progression in T-cells. Appears to be involved in transcriptional regulation of SKP2 and is probably part of a transcriptional repression complex on the core promoter of the SKP2 gene. May act as a scaffold for GABPB1 (the DNA-binding subunit the GABP transcription factor complex) and HDAC3 thus maintaining transcriptional repression and blocking cell cycle progression in resting T-cells.

电泳图（SDS-PAGE image）

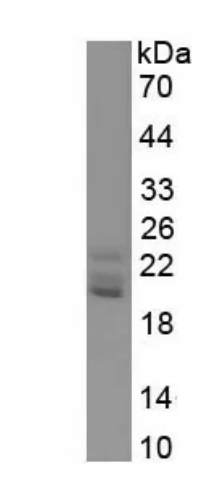

Greater than 97% as determined by reducing SDS-PAGE.

活性图（Bioactivity image）

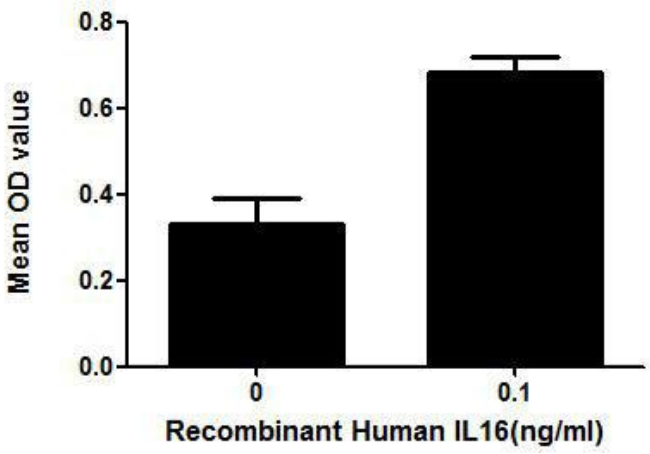

Pro-IL16 (Interleukin16) is a 631 amino acid precursor molecule, which is then cleaved into different isoforms. Researches have shown that the recombinant human IL16, containing C-terminal 130 amino acids, has same bioactivity as the natural secreted human IL16. Besides, IL16 has been considered to stimulate the proliferation of Jurkat cells at low dose (10-9 M). Thus, a proliferation assay of recombinant human IL16 was conducted using Jurkat cells. Briefly, Jurkat cells were seeded into triplicate wells of 96-well plates at a density of 10, 000 cells/well in RPMI-1640 with the addition of various concentrations of IL16. After incubated for 72h, cells were observed by inverted microscope and cell proliferation was measured by Cell Counting Kit-8 (CCK-8). Briefly, 10μL of CCK-8 solution was added to each well of the plate, then the absorbance at 450nm was measured using a microplate reader after incubating the plate for 1-4 hours at 37°C. Cell proliferation of Jurkat cells after incubation with IL16 for 72h observed by inverted microscope was shown in Figure 1. The CCK-8 data was shown in Figure 2. It was obvious that IL16 significantly promoted cell proliferation of Jurkat cells. Figure. Cell proliferation of Jurkat cells after stimulated with IL16. Figure. Cell proliferation of Jurkat cells after stimulated with IL16.

注意事项（Note）

For Research Use Only , Not for Diagnostic Use.