Active Luteinizing Hormone (LH)

Catalog#:PEH12367

概述（Summary）

别称（Alternative Names）	ICSH; Lutropin; Interstitial Cell Stimulating Hormone
纯度（Purity）	Greater than 90% as determined by reducing SDS-PAGE.
内毒素（Endotoxin level）	Please contact with the lab for this information
蛋白构建（Construction）	【Ala25-Ser116+GGGGS*3+Ser21-Leu141】
Accession #	P01215; P01229
表达宿主（Host）	E.coli
种属（Species）	Homo sapiens (Human)
预测分子量（Predicted MW）	28.0 kDa
制剂（Form）	Lyophilized from a 0.2 μm filtered solution of PBS, pH7.4, containing 0.01% SKL, 1mM DTT, 5% Trehalose and Proclin300.
运输方式（Shipping）	The product is shipped with ice bag. Upon receipt, store it immediately at the temperature listed below.
稳定性&储存（Stability &Storage）	12 months at -20°C to -80°C in lyophilized state.6 months at -20°C to -80°C under sterile conditions after reconstitution.7-10 days at 2°C to 8°C under sterile conditions after reconstitution.Please minimize freeze-thaw cycles.
复溶（Reconstitution）	Reconstitute in 10mM PBS (pH7.4) to a concentration of 0.1-1.0 mg/mL. Do not vortex.

电泳图（SDS-PAGE image）

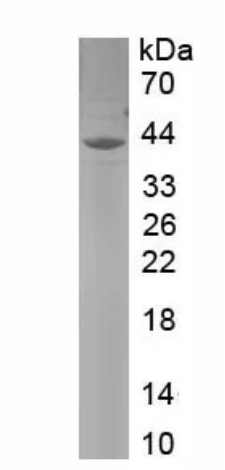

Greater than 90% as determined by reducing SDS-PAGE.

活性图（Bioactivity image）

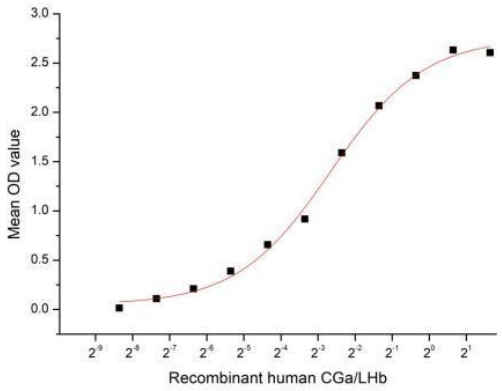

Figure 1. The binding activity of recombinant human CGa/LHb and recombinant human DRD1

Luteinizing Hormone (LH) is a 42 kDa heterodimer belonging to the glycoprotein hormone family. It is composed of noncovalently linked glycosylated alpha and beta chains. The alpha subunit (CG alpha) is also a component of Follicle-Stimulating Hormone (FSH), Thyroid-Stimulating Hormone, and Chorionic Gonadotropin. The unique beta subunit confers the protein's specific biological action and is responsible for the interaction with its receptor. LH is produced and secreted by the anterior pituitary gland. Its secretion is controlled by Gonadotropin-Releasing Hormone from the hypothalamus; however, LH secretion can also be stimulated by estradiol. A functional binding ELISA assay was conducted to detect the interaction of recombinant human CGa/LHb and recombinant human Dopamine Receptor D1 (DRD1). Briefly, biotin-linked CGa/LHb were diluted serially in PBS, with 0.01% BSA (pH 7.4). Duplicate samples of 100 µl were then transferred to DRD1-coated microtiter wells and incubated for 1h at 37℃. Wells were washed with PBST 3 times and incubation with Streptavidin-HRP for 30min, then wells were aspirated and washed 5 times. With the addition of substrate solution, wells were incubated 15-25 minutes at 37℃. Finally, add 50 µl stop solution to the wells and read at 450 nm immediately. The binding activity of CGa/LHb and DRD1 was shown in Figure 1, the EC50 for this effect is 0.158 ug/mL.

注意事项（Note）

For Research Use Only , Not for Diagnostic Use.