Active Interleukin 1 Beta (IL1b)

Catalog#:PEH12419

概述（Summary）

别称（Alternative Names）	IL1-B; IL1-Beta; IL1F2; IL-1β; Interleukin-1 Family Member 2; Catabolin
纯度（Purity）	Greater than 95% as determined by reducing SDS-PAGE.
内毒素（Endotoxin level）	Please contact with the lab for this information
蛋白构建（Construction）	【Ala117-Ser269】
Accession #	P01584
表达宿主（Host）	E.coli
种属（Species）	Homo sapiens (Human)
预测分子量（Predicted MW）	21.1 kDa
制剂（Form）	Lyophilized from a 0.2 μm filtered solution of 20mM Tris, 150mM NaCl, pH8.0, containing 1mM EDTA, 1mM DTT, 0.01% SKL, 5% Trehalose and Proclin300.
运输方式（Shipping）	The product is shipped with ice bag. Upon receipt, store it immediately at the temperature listed below.
稳定性&储存（Stability &Storage）	12 months at -20°C to -80°C in lyophilized state.6 months at -20°C to -80°C under sterile conditions after reconstitution.7-10 days at 2°C to 8°C under sterile conditions after reconstitution.Please minimize freeze-thaw cycles.
复溶（Reconstitution）	Reconstitute in 20mM Tris, 150mM NaCl (PH8.0) to a concentration of 0.1-1.0 mg/mL. Do not vortex.
背景介绍（References）	Potent proinflammatory cytokine. Initially discovered as the major endogenous pyrogen, induces prostaglandin synthesis, neutrophil influx and activation, T-cell activation and cytokine production, B-cell activation and antibody production, and fibroblast proliferation and collagen production. Promotes Th17 differentiation of T-cells. Synergizes with IL12/interleukin-12 to induce IFNG synthesis from T-helper 1 (Th1) cells. Plays a role in angiogenesis by inducing VEGF production synergistically with TNF and IL6.

电泳图（SDS-PAGE image）

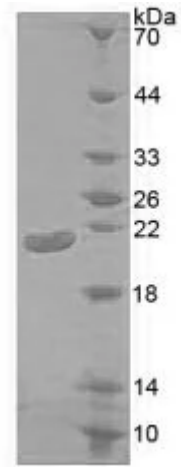

Greater than 95% as determined by reducing SDS-PAGE.

活性图（Bioactivity image）

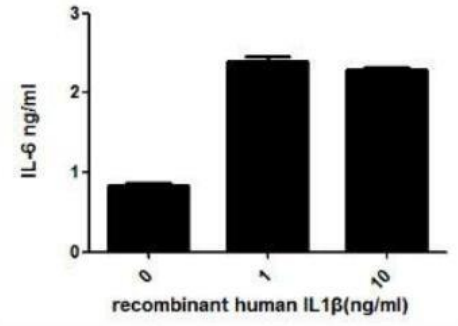

Figure 1. IL-6 levels in the cell supernatant of A549 cells up-regulated by IL1-β.

IL-1β (Interleukin-1 beta) is a proinflammatory and immunoregulatory cytokine involved in a variety of cellular activities. It is produced by activated macrophages as a proprotein, and then proteolytically processed to an active form. It has been reported that IL-1β-induced IL-6 production is mediated by both PI3K and IRAK4 in A549 cells. To detect the bioactivity of IL-1β, A549 cells were seeded into 24-well plate at a density of 1x105cells/mL, and allowed to attach overnight before treated with or without certain concentrations (1ng/mL, 10ng/mL) of IL1-β for 4h and IL-6 levels in the cell supernatant were determined by ELISA. IL-6 levels in the cell supernatant of A549 cells increased significantly after stimulated with IL1-β, the data was shown in Table 1 and Figure 1.

Sample (cell supernatant of A549 cells)	O.D. value	Corrected	Concentration of IL-6 (ng/mL)
stimulated with IL-1β (1ng/mL)	0.665	0.609	2.36
stimulated with IL-1β (10ng/mL)	0.631	0.574	2.21
unstimulated	0.309	0.253	0.86

Table 1. IL-6 levels in the cell supernatant of A549 cells up-regulated by IL1-β.

注意事项（Note）

For Research Use Only , Not for Diagnostic Use.