Active Superoxide Dismutase Copper Chaperone

Catalog#:PEH12436

概述（Summary）

别称（Alternative Names）	CCS; Copper Chaperone For Superoxide Dismutase
纯度（Purity）	Greater than 90% as determined by reducing SDS-PAGE.
内毒素（Endotoxin level）	Please contact with the lab for this information
蛋白构建（Construction）	【Gln23-Gln269】
Accession #	O14618
表达宿主（Host）	E.coli
种属（Species）	Homo sapiens (Human)
预测分子量（Predicted MW）	29.9 kDa
制剂（Form）	Lyophilized from a 0.2 μm filtered solution of PBS, pH7.4, containing 0.01% SKL, 1mM DTT, 5% Trehalose and Proclin300.
运输方式（Shipping）	The product is shipped with ice bag. Upon receipt, store it immediately at the temperature listed below.
稳定性&储存（Stability &Storage）	12 months at -20°C to -80°C in lyophilized state.6 months at -20°C to -80°C under sterile conditions after reconstitution.7-10 days at 2°C to 8°C under sterile conditions after reconstitution.Please minimize freeze-thaw cycles.
复溶（Reconstitution）	Reconstitute in 10mM PBS (pH7.4) to a concentration of 0.1-1.0 mg/mL. Do not vortex.
背景介绍（References）	Delivers copper to copper zinc superoxide dismutase (SOD1).

电泳图（SDS-PAGE image）

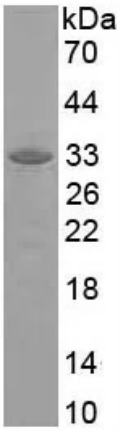

Greater than 90% as determined by reducing SDS-PAGE.

活性图（Bioactivity image）

Calculation

$$\text{SOD4 activity（U/mg）} = \frac{\frac{0.070 - A325/\min}{0.070} \times 100\%}{50\%} / M$$

Where：

0.070=pyrogallol autoxidation rate
A325/min= inhibition pyrogallol autoxidation rate of SOD4
M=mass of enzyme

Superoxide dismutase copper chaperone (SOD4) is an enzyme that in humans is encoded by the CCS gene. This gene encodes a member of the superoxide dismutase (SOD) protein family. SODs are antioxidant enzymes that catalyze the dismutation of two superoxide radicals into hydrogen peroxide and oxygen. Acroding to the report, in a weakly alkaline buffer solution (pH=8.2) with N-tris(hydroxymethyl) amino methane-HCL, pyrogallol can occur autoxidation in the air, then SOD can inhibit this reaction. Thus, we use this way to measued the activity of recombinant human SOD4. The reaction was performed in adding 5 μl 5 mmol/L pyrogallol to 200 μl 50mmol/L Tris-HCl, rapidly mixing at 25 ℃, then read at 325 nm (using 50 mmol/L Tris-HCl as blank control) in kinetic mode for 3 minutes using a microplate reader controlling the pyrogallol autoxidation rate at 0.70 OD/min. Different concentrations of recombinant human SOD4 were added into 200 μl 50 mmol/L Tris-HCl, incubated for 20min at 25 ℃, then adding 5 μl 5 mmol/L pyrogallol to each well, rapidly mixing and read at 325 nm in kinetic mode for 3 minutes. Under these conditions, the enzyme amount of 50% inhibition of pyrogallol autooxidation per minute is defined as a unit. The specific activity of recombinant human SOD4 is 97 U/mg.

注意事项（Note）

For Research Use Only , Not for Diagnostic Use.