Active Glutathione S Transferase Mu 1 (GSTM1)

Catalog#:PEH12454

概述（Summary）

别称（Alternative Names）	GST-M1; GST1; GSTM1-1; GSTM1a-1a; GSTM1b-1b; GTH4; GTM1; H-B; MU1; GST HB subunit 4
纯度（Purity）	Greater than 90% as determined by reducing SDS-PAGE.
内毒素（Endotoxin level）	Please contact with the lab for this information
蛋白构建（Construction）	【Met1-Lys218】
Accession #	P09488
表达宿主（Host）	E.coli
种属（Species）	Homo sapiens (Human)
预测分子量（Predicted MW）	27.0 kDa
制剂（Form）	Lyophilized from a 0.2 μm filtered solution of PBS, pH7.4, containing 0.01% SKL, 1mM DTT, 5% Trehalose and Proclin300.
运输方式（Shipping）	The product is shipped with ice bag. Upon receipt, store it immediately at the temperature listed below.
稳定性&储存（Stability &Storage）	12 months at -20°C to -80°C in lyophilized state.6 months at -20°C to -80°C under sterile conditions after reconstitution.7-10 days at 2°C to 8°C under sterile conditions after reconstitution.Please minimize freeze-thaw cycles.
复溶（Reconstitution）	Reconstitute in 10mM PBS (pH7.4) to a concentration of 0.1-1.0 mg/mL. Do not vortex.
背景介绍（References）	Conjugation of reduced glutathione to a wide number of exogenous and endogenous hydrophobic electrophiles. Involved in the formation of glutathione conjugates of both prostaglandin A2 (PGA2) and prostaglandin J2 (PGJ2). Participates in the formation of novel hepoxilin regioisomers.

电泳图（SDS-PAGE image）

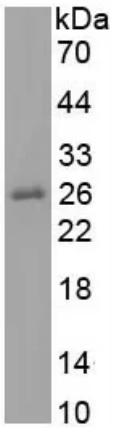

Greater than 90% as determined by reducing SDS-PAGE.

活性图（Bioactivity image）

Specific Activity (pmol/min/ug)=

$$\frac{\text{Adjusted } V_{max}^{*} \text{ (OD/min) x well volume (L) x } 10^{12} \text{ pmol/mol}}{\text{ext. coeff}^{**} \text{ (M}^{-1}\text{cm}^{-1}\text{) x path corr.}^{***} \text{ (cm) x amount of enzyme (ug)}}$$

*Adjusted for Substrate Blank
**Using the extinction coefficient 9600 $M^{-1}cm^{-1}$
***Using the path correction 0.32 cm

Glutathione S-Transferases (GSTs) are members of the phase II detoxification enzyme family that conjugate glutathione to various electrophilic compounds, including metabolites generated by oxidative processes in the body, environmental toxins or carcinogens, and anti-cancer drugs. GSTM1 is a cytosolic protein that belongs to the mu class of the GST superfamily. GSTM1 catalyze the endogenous glutathione conjugation 1-Chloro-2,4-dinitrobenzene (CDNB), which can increase in the absorbance at 340 nm. The reaction was performed in adding 10 µl 200 mM glutathione (reduced) and 10 µl 100 mM CDNB in 980 µl 100 mM NaH2PO4 (pH7.0), rapidly mixed. Then add 50 µl mixed substrates to 50 µl different concentrations of recombinant human GSTM1, mix gently. Incubated at 37℃ for 5min, then read at a wavelength of 340 nm. The specific activity of recombinant human GSTM1 is >330,000 pmol/min/µg.

注意事项（Note）

For Research Use Only , Not for Diagnostic Use.