Active Interleukin 3 Receptor Alpha (IL3Ra)

Catalog#:PEH12684

概述（Summary）

别称（Alternative Names）	CD123; IL3R-A; IL3RY; IL3RAY; IL3R; IL3RAY; IL3RY; hIL-3Ra
纯度（Purity）	Greater than 90% as determined by reducing SDS-PAGE.
内毒素（Endotoxin level）	Please contact with the lab for this information
蛋白构建（Construction）	【Thr19-Arg305】
Accession #	P26951
表达宿主（Host）	E.coli
种属（Species）	Homo sapiens (Human)
预测分子量（Predicted MW）	36.7 kDa
制剂（Form）	Lyophilized from a 0.2 μm filtered solution of PBS, pH7.4, containing 0.01% SKL, 1mM DTT, 5% Trehalose and Proclin300.
运输方式（Shipping）	The product is shipped with ice bag. Upon receipt, store it immediately at the temperature listed below.
稳定性&储存（Stability &Storage）	12 months at -20°C to -80°C in lyophilized state.6 months at -20°C to -80°C under sterile conditions after reconstitution.7-10 days at 2°C to 8°C under sterile conditions after reconstitution.Please minimize freeze-thaw cycles.
复溶（Reconstitution）	Reconstitute in 10mM PBS (pH7.4) to a concentration of 0.1-1.0 mg/mL. Do not vortex.
背景介绍（References）	This is a receptor for interleukin-3.

电泳图（SDS-PAGE image）

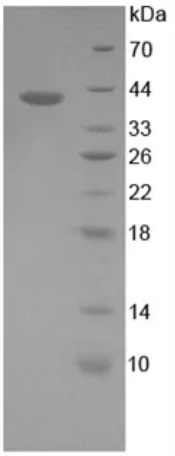

Greater than 90% as determined by reducing SDS-PAGE.

活性图（Bioactivity image）

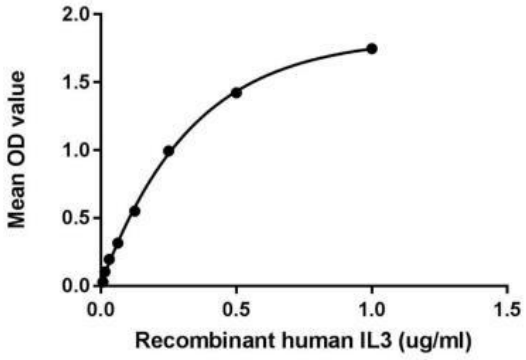

Figure 1. The binding activity of IL3Ra with IL3

Interleukin 3 receptor alpha (IL3RA), also known as CD123 (Cluster of Differentiation 123), is a subunit of the functional high-affinity human IL-3 receptor which is a heterodimer. The alpha subunit alone binds IL-3 with low affinity. The beta subunit does not bind IL-3 by itself but is required for the high-affinity binding of IL-3 to the heterodimeric receptor complex. Both the alpha and the beta subunits are members of the cytokine receptor superfamily. A binding ELISA assay was conducted to detect the interaction of recombinant human Interleukin 3 Receptor Alpha and recombinant human Interleukin 3. Briefly, IL3 were diluted serially in PBS, with 0.01% BSA (pH 7.4). Duplicate samples of 100 µl were then transferred to IL3Ra-coated microtiter wells and incubated for 2h at 37℃. Wells were washed with PBST and incubated for 1h with anti-IL3 pAb, then aspirated and washed 3 times. After incubation with HRP labelled secondary antibody, wells were aspirated and washed 3 times. With the addition of substrate solution, wells were incubated 15-25 minutes at 37℃. Finally, add 50µL stop solution to the wells and read at 450nm immediately. The binding activity of IL3Ra and IL3 was shown in Figure 1.

注意事项（Note）

For Research Use Only , Not for Diagnostic Use.