Active Neuraminidase (NEU)

Catalog#:PEH12709

概述（Summary）

别称（Alternative Names）	NEU1; SIAL1; Sialidase 1; Lysosomal Sialidase; Acetylneuraminyl hydrolase; G9 sialidase; N-acetyl-alpha-neuraminidase 1
纯度（Purity）	Greater than 97% as determined by reducing SDS-PAGE.
内毒素（Endotoxin level）	Please contact with the lab for this information
蛋白构建（Construction）	【Ala47-Leu415】
Accession #	Q99519
表达宿主（Host）	E.coli
种属（Species）	Homo sapiens (Human)
预测分子量（Predicted MW）	45.0 kDa
制剂（Form）	Lyophilized from a 0.2 μm filtered solution of 20mM Tris, 150mM NaCl, pH8.0, containing 1mM EDTA, 1mM DTT, 0.01% SKL, 5% Trehalose and Proclin300.
运输方式（Shipping）	The product is shipped with ice bag. Upon receipt, store it immediately at the temperature listed below.
稳定性&储存（Stability &Storage）	12 months at -20°C to -80°C in lyophilized state.6 months at -20°C to -80°C under sterile conditions after reconstitution.7-10 days at 2°C to 8°C under sterile conditions after reconstitution.Please minimize freeze-thaw cycles.
复溶（Reconstitution）	Reconstitute in ddH_2O to a concentration less than or equal to 0.1mg/mL. Do not vortex.
背景介绍（References）	Catalyzes the removal of sialic acid (N-acetylneuraminic acid) moieties from glycoproteins and glycolipids. To be active, it is strictly dependent on its presence in the multienzyme complex. Appears to have a preference for alpha 2-3 and alpha 2-6 sialyl linkage.

电泳图（SDS-PAGE image）

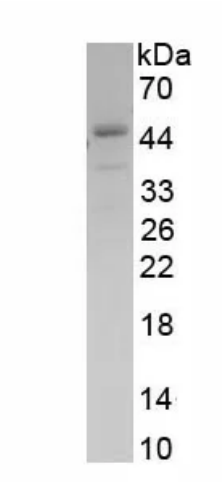

Greater than 97% as determined by reducing SDS-PAGE.

活性图（Bioactivity image）

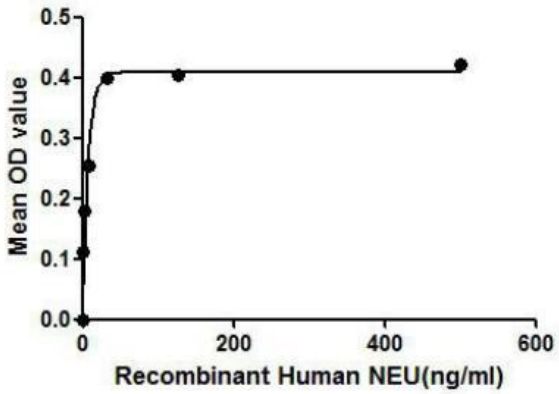

Figure 1. The binding activity of NEU with CTSA.

NEU (Sialidase-1) is an enzyme that catalyzes the removal of sialic acid (N-acetylneuraminic acid) moities from glycoproteins and glycolipids. In the lysosome, this enzyme is part of a heterotrimeric complex together with beta-galactosidase and cathepsin A (CTSA). Thus a binding ELISA assay was conducted to detect the interaction of recombinant human NEU and recombinant human CTSA. Briefly, NEU were diluted serially in PBS, with 0.01%BSA (pH 7.4). Duplicate samples of 100uL were then transferred to CTSA-coated microtiter wells and incubated for 2h at 37°C. Wells were washed with PBST and incubated for 1h with anti-NEU pAb, then aspirated and washed 3 times. After incubation with HRP labelled secondary antibody, wells were aspirated and washed 3 times. With the addition of substrate solution, wells were incubated 15-25 minutes at 37°C. Finally, add 50µL stop solution to the wells and read at 450nm immediately. The binding activity of NEU and CTSA was shown in Figure 1, and this effect was in a dose dependent manner.

注意事项（Note）

For Research Use Only , Not for Diagnostic Use.