Active Fibroblast Growth Factor 22 (FGF22)

Catalog#:PEH12868

概述（Summary）

纯度（Purity）	Greater than 90% as determined by reducing SDS-PAGE.
内毒素（Endotoxin level）	Please contact with the lab for this information
蛋白构建（Construction）	【Tyr33-Ser170】
Accession #	Q9HCT0
表达宿主（Host）	E.coli
种属（Species）	Homo sapiens (Human)
预测分子量（Predicted MW）	19.9 kDa
制剂（Form）	Lyophilized from a 0.2 μm filtered solution of 20mM Tris, 150mM NaCl, pH8.0, containing 1mM EDTA, 1mM DTT, 0.01% SKL, 5% Trehalose and Proclin300.
运输方式（Shipping）	The product is shipped with ice bag. Upon receipt, store it immediately at the temperature listed below.
稳定性&储存（Stability &Storage）	12 months at -20°C to -80°C in lyophilized state.6 months at -20°C to -80°C under sterile conditions after reconstitution.7-10 days at 2°C to 8°C under sterile conditions after reconstitution.Please minimize freeze-thaw cycles.
复溶（Reconstitution）	Reconstitute in 20mM Tris, 150mM NaCl (PH8.0) to a concentration of 0.1-1.0 mg/mL. Do not vortex.
背景介绍（References）	Plays a role in the fasting response, glucose homeostasis, lipolysis and lipogenesis. Can stimulate cell proliferation (in vitro). May be involved in hair development.

电泳图（SDS-PAGE image）

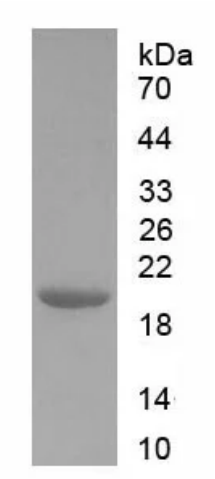

Greater than 90% as determined by reducing SDS-PAGE.

活性图（Bioactivity image）

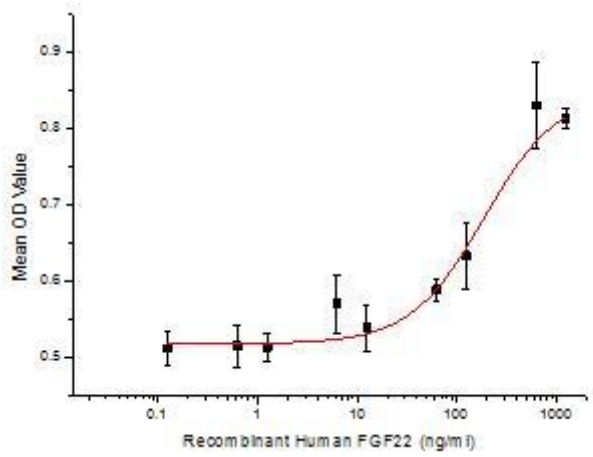

FGF22(Fibroblast growth factor 22) is a member of the fibroblast growth factor (FGF) family. FGF family members possess broad mitogenic and cell survival activities and are involved in a variety of biological processes including embryonic development, cell growth, morphogenesis, tissue repair, tumor growth and invasion. A proliferation assay was conducted to detect the bioactivity of recombinant human FGF22 using Balb/c 3T3 cells. Briefly, 3T3 cells were seeded into triplicate wells of 96-well plates at a density of 4,000 cells/well and allowed to attach overnight, then the medium was replaced with various concentrations of FGF22 diluted with serum-free standard DMEM. After incubated for 48h, cells were observed by inverted microscope and cell proliferation was measured by Cell Counting Kit-8(CCK-8). Briefly, 10 µl of CCK-8 solution was added to each well of the plate, then the absorbance at 450 nm was measured using a microplate reader after incubating the plate for 1-4 hours at 37°C. Proliferation of Balb/c 3T3 cells after incubation with FGF22 for 48h observed by inverted microscope was shown in Figure1. Cell viability was assessed by CCK-8(Cell Counting Kit-8) assay after incubation with recombinant FGF22 for 48h. The result was shown in Figure2. It was obvious that FGF22 significantly increased cell viability of 3T3 cells. The ED50 of recombinant human FGF22 is 187ng/ml. Figure 2. The dose-effect curve of FGF22 on Balb/c 3T3 cells.

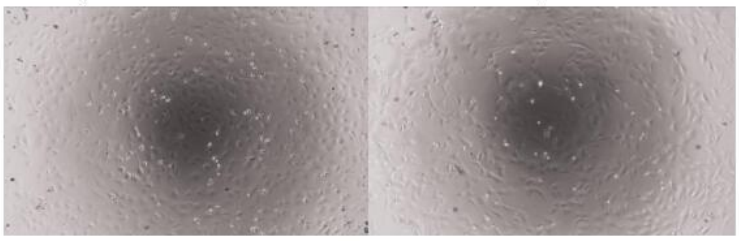

A B

Figure 1. Cell proliferation of Balb/c 3T3 cells after stimulated with FGF22.
(A)3T3 cells cultured in DMEM, stimulated with 600ng/ml FGF22 for 48h;
(B)Unstimulated Balb/c 3T3 cells cultured in DMEM for 48h.

注意事项（Note）

For Research Use Only , Not for Diagnostic Use.