Active Fibroblast Growth Factor 17 (FGF17)

Catalog#:PEH12871

概述（Summary）

纯度（Purity）	Greater than 95% as determined by reducing SDS-PAGE.
内毒素（Endotoxin level）	Please contact with the lab for this information
蛋白构建（Construction）	【Thr23-Thr216】
Accession #	O60258
表达宿主（Host）	E.coli
种属（Species）	Homo sapiens (Human)
预测分子量（Predicted MW）	26.2 kDa
制剂（Form）	Lyophilized from a 0.2 μm filtered solution of PBS, pH7.4, containing 0.01% SKL, 1mM DTT, 5% Trehalose and Proclin300.
运输方式（Shipping）	The product is shipped with ice bag. Upon receipt, store it immediately at the temperature listed below.
稳定性&储存（Stability &Storage）	12 months at -20°C to -80°C in lyophilized state.6 months at -20°C to -80°C under sterile conditions after reconstitution.7-10 days at 2°C to 8°C under sterile conditions after reconstitution.Please minimize freeze-thaw cycles.
复溶（Reconstitution）	Reconstitute in 10mM PBS (pH7.4) to a concentration of 0.1-1.0 mg/mL. Do not vortex.
背景介绍（References）	Plays an important role in the regulation of embryonic development and as signaling molecule in the induction and patterning of the embryonic brain. Required for normal brain development.

电泳图（SDS-PAGE image）

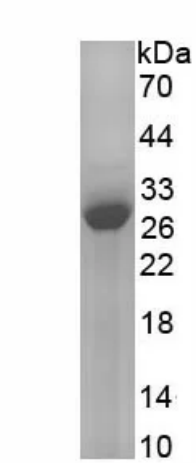

Greater than 95% as determined by reducing SDS-PAGE.

活性图（Bioactivity image）

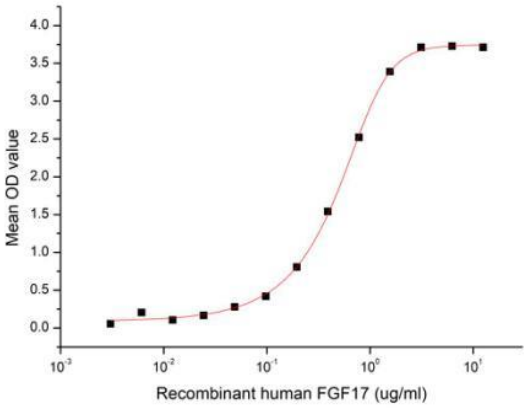

Figure 1. The binding activity of recombinant human FGF17 and human FGFR1

Fibroblast growth factor 17 (FGF17) is a member of the fibroblast growth factorfamily. FGF family members possess broad mitogenicand cell survival activities and are involved in a varietyof biological processes, including embryonicdevelopment cell growth, morphogenesis, tissue repair, tumor growth, andinvasion. Fibroblast Growth Factor Receptor 1 (FGFR1) is high affinity receptor for FGF17, thus a functional binding ELISA assay was conducted to detect the interaction of recombinant human FGF17 and recombinant human FGFR1. Briefly, biotin-linked FGF17 were diluted serially in PBS, with 0.01% BSA (pH 7.4). Duplicate samples of 100 ul were then transferred to FGFR1-coated microtiter wells and incubated for 1h at 37℃. Wells were washed with PBST 3 times and incubation with Streptavidin-HRP for 30min, then wells were aspirated and washed 5 times. With the addition of substrate solution, wells were incubated 15-25 minutes at 37℃. Finally, add 50 µl stop solution to the wells and read at 450 nm immediately. The binding activity of recombinant human FGF17 and human FGFR1 was shown in Figure 1, the EC50 for this effect is 0.52 ug/mL.

注意事项（Note）

For Research Use Only , Not for Diagnostic Use.