Active Fibronectin Type III Domain Containing Protein 5 (FNDC5)

Catalog#:PEH13005

概述（Summary）

别称（Alternative Names）	FRCP2; Irisin; Fibronectin type III repeat-containing protein 2
纯度（Purity）	Greater than 80% as determined by reducing SDS-PAGE.
内毒素（Endotoxin level）	Please contact with the lab for this information
蛋白构建（Construction）	【Leu2-Ile137】
Accession #	Q8NAU1
表达宿主（Host）	E.coli
种属（Species）	Homo sapiens (Human)
预测分子量（Predicted MW）	19.0 kDa
制剂（Form）	Lyophilized from a 0.2 μm filtered solution of PBS, pH7.4, containing 0.01% SKL, 1mM DTT, 5% Trehalose and Proclin300.
运输方式（Shipping）	The product is shipped with ice bag. Upon receipt, store it immediately at the temperature listed below.
稳定性&储存（Stability &Storage）	12 months at -20°C to -80°C in lyophilized state.6 months at -20°C to -80°C under sterile conditions after reconstitution.7-10 days at 2°C to 8°C under sterile conditions after reconstitution.Please minimize freeze-thaw cycles.
复溶（Reconstitution）	Reconstitute in ddH_2O to a concentration of 0.1-0.5 mg/mL. Do not vortex.
背景介绍（References）	Contrary to mouse, may not be involved in the beneficial effects of muscular exercise, nor in the induction of browning of human white adipose tissue.

电泳图（SDS-PAGE image）

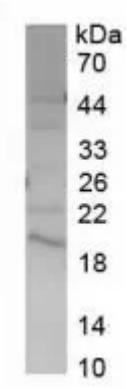

Greater than 80% as determined by reducing SDS-PAGE.

活性图（Bioactivity image）

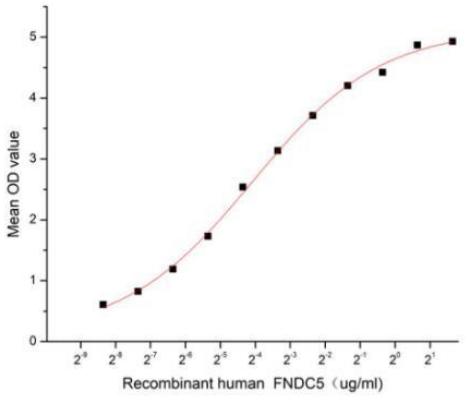

Figure 1. The binding activity of recombinant human FNDC5 and recombinant human MSTN

Fibronectin type III domain-containing protein 5, the precursor of irisin, is a protein that is encoded by the FNDC5 gene. FNDC5 is a 12 kDa glycosylated polypeptide hormone that regulate glycolipid metabolism, cardiovascular homeostasis metabolism, stem cell differentiation, and neuronal development. Myostatin (MSTN) has been identified as an interactor of FNDC5, thus a functional binding ELISA assay was conducted to detect the interaction of recombinant human FNDC5 and recombinant human MSTN. Briefly, FNDC5 was diluted serially in PBS with 0.01% BSA (pH 7.4). Duplicate samples of 100 µl were then transferred to MSTN-coated microtiter wells and incubated for 1h at 37℃. Wells were washed with PBST and incubated for 1h with anti-FNDC5 pAb, then aspirated and washed 3 times. After incubation with HRP labelled secondary antibody for 1h at 37℃, wells were aspirated and washed 5 times. With the addition of substrate solution, wells were incubated 15-25 minutes at 37℃. Finally, add 50 µL stop solution to the wells and read at 450/630 nm immediately. The binding activity of recombinant human FNDC5 and recombinant human MSTN was shown in Figure 1, the EC50 for this effect is 0.03 ug/mL.

注意事项（Note）

For Research Use Only , Not for Diagnostic Use.