Recombinant Human PP1MG (C-6His)

Catalog#:PEH1389

概述（Summary）

别称（Alternative Names）	Protein Phosphatase 1G; Protein Phosphatase 1C; Protein Phosphatase 2C Isoform Gamma; PP2C-Gamma; Protein Phosphatase Magnesium-Dependent 1 Gamma; PPM1G; PPM1C
纯度（Purity）	Greater than 95% as determined by reducing SDS-PAGE
内毒素（Endotoxin level）	<1 EU/μg as determined by LAL test.
蛋白构建（Construction）	【Met317-Asp546】-6His
Accession #	O15355
表达宿主（Host）	E. coli
种属（Species）	Human
预测分子量（Predicted MW）	26.15 kDa
制剂（Form）	Lyophilized From a 0.2 μm filtered solution of 25mM Tris-HCl, 1mM DTT, 1mM EDTA, 2mM β-ME, 20% Glycerol, pH 7.5.
运输方式（Shipping）	The product is shipped with ice bag. Upon receipt, store it immediately at the temperature listed below.
稳定性&储存（Stability &Storage）	12 months at -20°C to -80°C in lyophilized state.6 months at -20°C to -80°C under sterile conditions after reconstitution.7-10 days at 2°C to 8°C under sterile conditions after reconstitution.Please minimize freeze-thaw cycles.

电泳图（SDS-PAGE image）

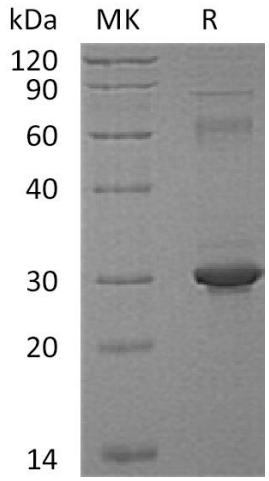

Greater than 90% as determined by reducing SDS-PAGE.

注意事项（Note）

For Research Use Only , Not for Diagnostic Use.