Recombinant Human S100A8 (C-6His)

Catalog#:PEH1459

概述（Summary）

别称（Alternative Names）	Protein S100-A8; S100A8; Calgranulin-A; Cystic fibrosis antigen; Leukocyte L1 complex light chain; MRP-8
纯度（Purity）	Greater than 95% as determined by reducing SDS-PAGE
内毒素（Endotoxin level）	<1 EU/μg as determined by LAL test.
蛋白构建（Construction）	【Met1-Glu93】-6His
Accession #	P05109
表达宿主（Host）	E. coli
种属（Species）	Human
预测分子量（Predicted MW）	11.7 kDa
制剂（Form）	Lyophilized From a 0.2 μm filtered solution of 20mM Tris-HCl, 8% Sucrose, 150mM NaCl, 20% Glycerol, 2mM EDTA, 0.05% Tween 80, pH8.5
运输方式（Shipping）	The product is shipped with ice bag. Upon receipt, store it immediately at the temperature listed below.
稳定性&储存（Stability &Storage）	12 months at -20°C to -80°C in lyophilized state.6 months at -20°C to -80°C under sterile conditions after reconstitution.7-10 days at 2°C to 8°C under sterile conditions after reconstitution.Please minimize freeze-thaw cycles.

电泳图（SDS-PAGE image）

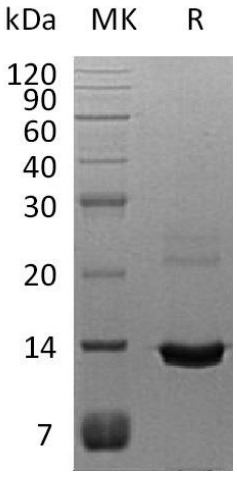

Greater than 95% as determined by reducing SDS-PAGE.

注意事项（Note）

For Research Use Only , Not for Diagnostic Use.