Recombinant Human S100A8/A9 Heterodimer (C-6His)

Catalog#:PEH1460

概述（Summary）

别称（Alternative Names）	S100A8/S100A9 Heterodimer
纯度（Purity）	Greater than 95% as determined by reducing SDS-PAGE
内毒素（Endotoxin level）	<1 EU/μg as determined by LAL test.
蛋白构建（Construction）	【Met1-Glu93 (S100A8)&Thr2-Pro114 (S100A9)】-6His
Accession #	P05109&P06702
表达宿主（Host）	E. coli
种属（Species）	Human
预测分子量（Predicted MW）	11.7&13.2 kDa
制剂（Form）	Lyophilized From a 0.2 μm filtered solution of 20mM HEPES, 10% Glycerol, 150mM NaCl, 2.5mM EDTA, pH 7.4.
运输方式（Shipping）	The product is shipped with ice bag. Upon receipt, store it immediately at the temperature listed below.
稳定性&储存（Stability &Storage）	12 months at -20°C to -80°C in lyophilized state.6 months at -20°C to -80°C under sterile conditions after reconstitution.7-10 days at 2°C to 8°C under sterile conditions after reconstitution.Please minimize freeze-thaw cycles.

电泳图（SDS-PAGE image）

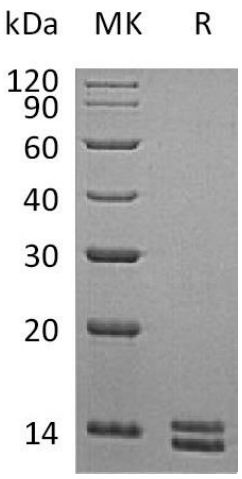

Greater than 95% as determined by reducing SDS-PAGE. (QC verified)

活性图（Bioactivity image）

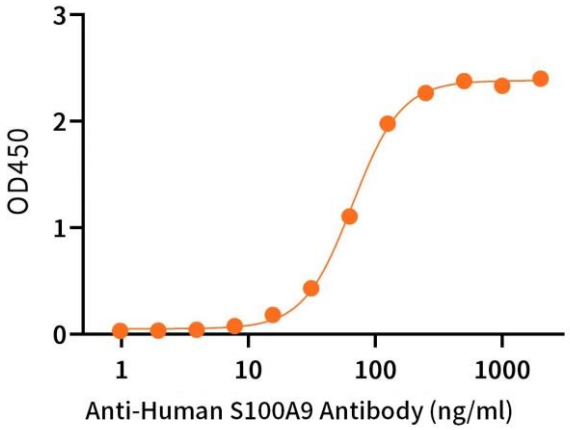

Immobilized Recombinant Human S100A8/A9 Heterodimer (C-6His) at 2μg/ml (100 μl/well) can bind Anti-Human S100A9 Antibody. The ED50 of Anti-Human S100A9 Antibody is 66.04ng/ml.(Regularly tested)

注意事项（Note）

For Research Use Only , Not for Diagnostic Use.