# Recombinant Human UBE2T (N-6His)

*Catalog#:PEH1772*

## 概述（Summary）

| | |
|---|---|
| **别称（Alternative Names）** | Ubiquitin-Conjugating Enzyme E2 T; Cell Proliferation-Inducing Gene 50 Protein; Ubiquitin Carrier Protein T; Ubiquitin-Protein Ligase T; UBE2T |
| **纯度（Purity）** | Greater than 95% as determined by reducing SDS-PAGE |
| **内毒素（Endotoxin level）** | <1 EU/μg as determined by LAL test. |
| **蛋白构建（Construction）** | 6His-【Met1-Val197】 |
| **Accession #** | Q9NPD8 |
| **表达宿主（Host）** | E. coli |
| **种属（Species）** | Human |
| **预测分子量（Predicted MW）** | 24.5 kDa |
| **制剂（Form）** | Lyophilized From a 0.2 μm filtered solution of 50mM HEPES, 150mM NaCl, 2mM DTT, 10% Glycerol, pH 7.5. |
| **运输方式（Shipping）** | The product is shipped with ice bag. Upon receipt, store it immediately at the temperature listed below. |
| **稳定性&储存（Stability &Storage）** | 12 months at -20°C to -80°C in lyophilized state.6 months at -20°C to -80°C under sterile conditions after reconstitution.7-10 days at 2°C to 8°C under sterile conditions after reconstitution.Please minimize freeze-thaw cycles. |

## 电泳图（SDS-PAGE image）

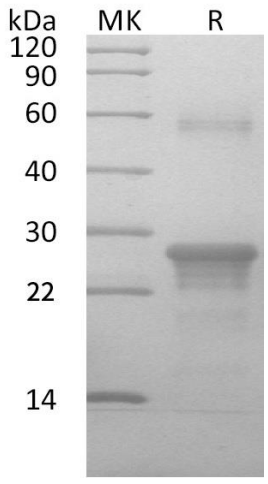


Greater than 95% as determined by reducing SDS-PAGE. (QC verified)

## 注意事项（Note）

For Research Use Only , Not for Diagnostic Use.