Recombinant Human VCP (C-6His)

Catalog#:PEH1799

概述（Summary）

别称（Alternative Names）	Transitional Endoplasmic Reticulum ATPase; TER ATPase; 15S Mg(2+)-ATPase p97 Subunit; Valosin-Containing Protein; VCP
纯度（Purity）	Greater than 95% as determined by reducing SDS-PAGE
内毒素（Endotoxin level）	<1 EU/μg as determined by LAL test.
蛋白构建（Construction）	【Ala2-Asn589】-6His
Accession #	P55072
表达宿主（Host）	E. coli
种属（Species）	Human
预测分子量（Predicted MW）	66.3 kDa
制剂（Form）	Lyophilized From a 0.2 μm filtered solution of 50mM Tris-HCl, pH 8.0.
运输方式（Shipping）	The product is shipped with ice bag. Upon receipt, store it immediately at the temperature listed below.
稳定性&储存（Stability &Storage）	12 months at -20°C to -80°C in lyophilized state.6 months at -20°C to -80°C under sterile conditions after reconstitution.7-10 days at 2°C to 8°C under sterile conditions after reconstitution.Please minimize freeze-thaw cycles.

电泳图（SDS-PAGE image）

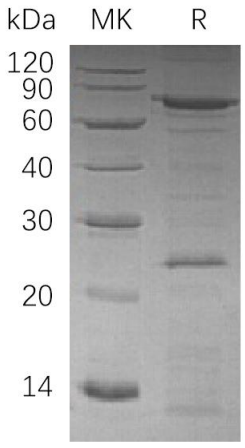

注意事项（Note）

For Research Use Only , Not for Diagnostic Use.