Recombinant Human OSM (N-6His)

Catalog#:PEH2009

概述（Summary）

别称（Alternative Names）	Oncostatin-M; OSM
纯度（Purity）	Greater than 95% as determined by reducing SDS-PAGE
内毒素（Endotoxin level）	<0.01 EU/μg as determined by LAL test.
蛋白构建（Construction）	6His-【Ala26-Arg221】
Accession #	P13725
表达宿主（Host）	E. coli
种属（Species）	Human
预测分子量（Predicted MW）	24.44 kDa
制剂（Form）	Lyophilized from a 0.2 μm filtered solution of 20mMTris-HCl, 1mM EDTA, 200mM NaCl, pH 7.5.
运输方式（Shipping）	The product is shipped with ice bag. Upon receipt, store it immediately at the temperature listed below.
稳定性&储存（Stability &Storage）	12 months at -20°C to -80°C in lyophilized state.6 months at -20°C to -80°C under sterile conditions after reconstitution.7-10 days at 2°C to 8°C under sterile conditions after reconstitution.Please minimize freeze-thaw cycles.
复溶（Reconstitution）	Always centrifuge tubes before opening. Do not mix by vortex or pipetting. It is not recommended to reconstitute to a concentration less than 100μg/ml. Dissolve the lyophilized protein in distilled water. Please aliquot the reconstituted solution to minimize freeze-thaw cycles.

电泳图（SDS-PAGE image）

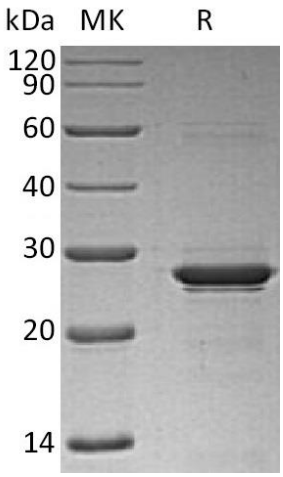

Greater than 95% as determined by reducing SDS-PAGE.

活性图（Bioactivity image）

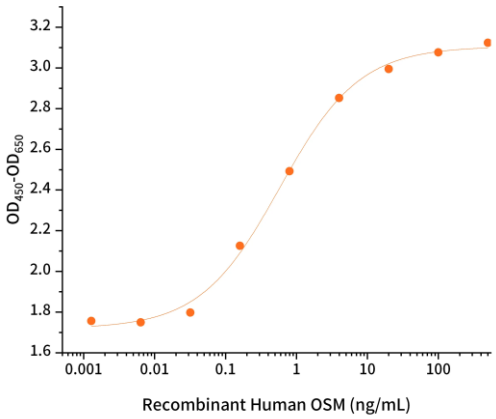

Measured by the dose-dependent stimulation of TF-1 cells. The ED50 for this effect is 0.2-1 ng/ml (QC verified).

注意事项（Note）

For Research Use Only , Not for Diagnostic Use.