Recombinant Human Stratifin

Catalog#:PEH2052

概述（Summary）

别称（Alternative Names）	14-3-3 Protein Sigma; Epithelial Cell Marker Protein 1; Stratifin; SFN; HME1
纯度（Purity）	Greater than 95% as determined by reducing SDS-PAGE
内毒素（Endotoxin level）	<1 EU/μg as determined by LAL test.
蛋白构建（Construction）	【Met1-Ser248】
Accession #	P31947
表达宿主（Host）	E. coli
种属（Species）	Human
预测分子量（Predicted MW）	27.77 kDa
制剂（Form）	Lyophilized from a 0.2 μm filtered solution of 20mM PB, 250mM NaCl, 1mM EDTA, 1mM DTT, pH 7.4.
运输方式（Shipping）	The product is shipped with ice bag. Upon receipt, store it immediately at the temperature listed below.
稳定性&储存（Stability &Storage）	12 months at -20°C to -80°C in lyophilized state.6 months at -20°C to -80°C under sterile conditions after reconstitution.7-10 days at 2°C to 8°C under sterile conditions after reconstitution.Please minimize freeze-thaw cycles.
复溶（Reconstitution）	Always centrifuge tubes before opening. Do not mix by vortex or pipetting. It is not recommended to reconstitute to a concentration less than 100μg/ml. Dissolve the lyophilized protein in distilled water. Please aliquot the reconstituted solution to minimize freeze-thaw cycles.

电泳图（SDS-PAGE image）

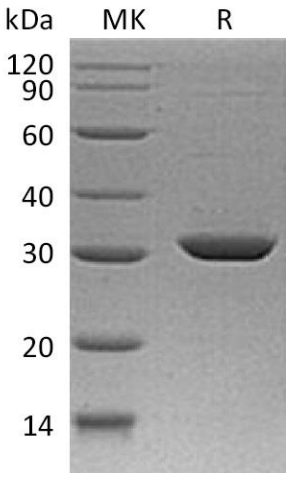

Greater than 95% as determined by reducing SDS-PAGE.

注意事项（Note）

For Research Use Only , Not for Diagnostic Use.