Recombinant Human IL-36RA

Catalog#:PEH2103

概述（Summary）

别称（Alternative Names）	Interleukin-36 Receptor Antagonist Protein; FIL1 Delta; IL-1-Related Protein 3; IL-1RP3; Interleukin-1 HY1; IL-1HY1; Interleukin-1 Delta; IL-1 Delta; Interleukin-1 Family Member 5; IL-1F5; Interleukin-1 Receptor Antagonist Homolog 1; IL-1ra Homolog 1; Interleukin-1-Like Protein 1; IL-1L1; IL36RN; FIL1D; IL1F5; IL1HY1; IL1L1; IL1RP3
纯度（Purity）	Greater than 95% as determined by reducing SDS-PAGE
内毒素（Endotoxin level）	<1 EU/μg as determined by LAL test.
蛋白构建（Construction）	【Val2-Asp155】
Accession #	Q9UBH0
表达宿主（Host）	E. coli
种属（Species）	Human
预测分子量（Predicted MW）	16.8 kDa
制剂（Form）	Lyophilized from a 0.2 μm filtered solution of PBS, pH 7.4.
运输方式（Shipping）	The product is shipped with ice bag. Upon receipt, store it immediately at the temperature listed below.
稳定性&储存（Stability &Storage）	12 months at -20°C to -80°C in lyophilized state.6 months at -20°C to -80°C under sterile conditions after reconstitution.7-10 days at 2°C to 8°C under sterile conditions after reconstitution.Please minimize freeze-thaw cycles.
复溶（Reconstitution）	Always centrifuge tubes before opening. Do not mix by vortex or pipetting. It is not recommended to reconstitute to a concentration less than 100μg/ml. Dissolve the lyophilized protein in distilled water. Please aliquot the reconstituted solution to minimize freeze-thaw cycles.

电泳图（SDS-PAGE image）

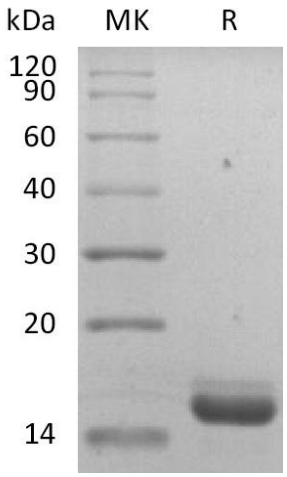

Greater than 95% as determined by reducing SDS-PAGE.

活性图（Bioactivity image）

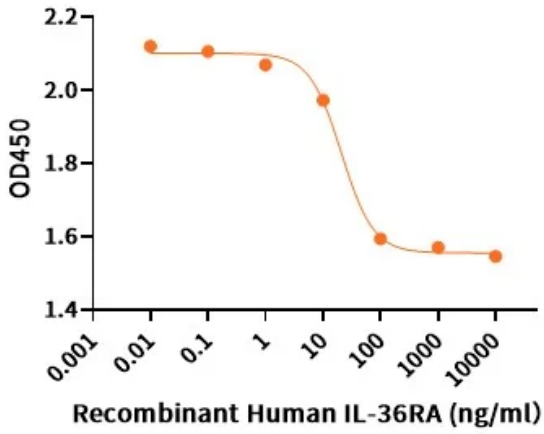

Measured by its ability to inhibit IL-36 alpha, IL-36 beta or IL-36 gamma-induced IL-8 secretion in A431 human epithelial carcinoma cells. The ED50 for this effect is 23.14 ng/ml. (Regularly tested)

注意事项（Note）

For Research Use Only , Not for Diagnostic Use.