# Recombinant Ubiquitin Conjugating Enzyme E2L3 (UBE2L3)(N-6His)

*Catalog#:PEH22158*

## 概述（Summary）

| | |
|---|---|
| **别称（Alternative Names）** | L-UBC; E2-F1; UBCH7; UbcM4; Ubiquitin carrier protein L3; Ubiquitin-conjugating enzyme E2-F1; Ubiquitin-protein ligase L3 |
| **纯度（Purity）** | Greater than 97% as determined by reducing SDS-PAGE. |
| **内毒素（Endotoxin level）** | <1 EU/μg as determined by LAL test. |
| **蛋白构建（Construction）** | 6His-【Ser4-Asp154】 |
| **Accession #** | P68036 |
| **表达宿主（Host）** | E.coli |
| **种属（Species）** | Homo sapiens (Human) |
| **预测分子量（Predicted MW）** | 21.3 kDa |
| **制剂（Form）** | Lyophilized from a 0.2 μm filtered solution of 20mM Tris, 150mM NaCl, pH8.0, containing 1mM EDTA, 1mM DTT, 0.01% SKL, 5% Trehalose and Proclin300. |
| **运输方式（Shipping）** | The product is shipped with ice bag. Upon receipt, store it immediately at the temperature listed below. |
| **稳定性&储存（Stability &Storage）** | 12 months at -20°C to -80°C in lyophilized state.6 months at -20°C to -80°C under sterile conditions after reconstitution.7-10 days at 2°C to 8°C under sterile conditions after reconstitution.Please minimize freeze-thaw cycles. |
| **复溶（Reconstitution）** | Reconstitute in 20mM Tris, 150mM NaCl (pH8.0) to a concentration of 0.1-1.0 mg/mL. Do not vortex. |
| **背景介绍（References）** | Ubiquitin-conjugating enzyme E2 that specifically acts with HECT-type and RBR family E3 ubiquitin-protein ligases. Does not function with most RING-containing E3 ubiquitin-protein ligases because it lacks intrinsic E3-independent reactivity with lysine: in contrast, it has activity with the RBR family E3 enzymes, such as PRKN and ARIH1, that function like RING-HECT hybrids. Accepts ubiquitin from the E1 complex and catalyzes its covalent attachment to other proteins. In vitro catalyzes 'Lys-11'-linked polyubiquitination. Involved in the selective degradation of short-lived and abnormal proteins. Down-regulated during the S-phase it is |

involved in progression through the cell cycle. Regulates nuclear hormone receptors transcriptional activity. May play a role in myelopoiesis.

## 电泳图（SDS-PAGE image）

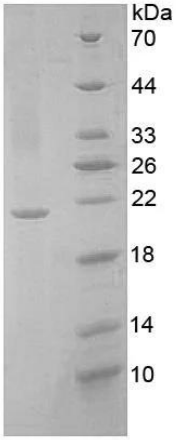


15% SDS-PAGE

Greater than 97% as determined by reducing SDS-PAGE.

## 注意事项（Note）

For Research Use Only , Not for Diagnostic Use.