Recombinant 17-Beta-Hydroxysteroid Dehydrogenase Type 14 (HSD17b14)(N-6His)

Catalog#:PEH22594

概述（Summary）

别称（Alternative Names）	DHRS10; RetSDR3, SDR47C1; Retinal Short-Chain Dehydrogenase/Reductase 3; Short Chain Dehydrogenase/Reductase Family 47C,Member 1
纯度（Purity）	Greater than 97% as determined by reducing SDS-PAGE.
内毒素（Endotoxin level）	<1 EU/μg as determined by LAL test.
蛋白构建（Construction）	6His-【Met1-Ser270】
Accession #	Q9BPX1
表达宿主（Host）	E.coli
种属（Species）	Homo sapiens (Human)
预测分子量（Predicted MW）	32.0 kDa
制剂（Form）	Lyophilized from a 0.2 μm filtered solution of PBS, pH7.4, containing 0.01% SKL, 1mM DTT, 5% Trehalose and Proclin300.
运输方式（Shipping）	The product is shipped with ice bag. Upon receipt, store it immediately at the temperature listed below.
稳定性&储存（Stability &Storage）	12 months at -20°C to -80°C in lyophilized state.6 months at -20°C to -80°C under sterile conditions after reconstitution.7-10 days at 2°C to 8°C under sterile conditions after reconstitution.Please minimize freeze-thaw cycles.
复溶（Reconstitution）	Reconstitute in 10mM PBS (pH7.4) to a concentration of 0.1-1.0 mg/mL. Do not vortex.
背景介绍（References）	Has NAD-dependent 17-beta-hydroxysteroid dehydrogenase activity. Converts oestradiol to oestrone. The physiological substrate is not known. Acts on oestradiol and 5-androstene-3-beta,17-beta-diol (in vitro).

电泳图（SDS-PAGE image）

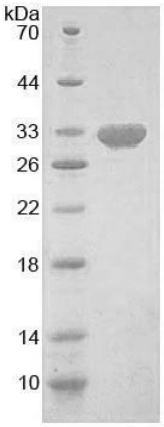

Greater than 97% as determined by reducing SDS-PAGE.

注意事项（Note）

For Research Use Only , Not for Diagnostic Use.