Recombinant Fibulin 4 (FBLN4)(N-GST-6His)

Catalog#:PEH22812

概述（Summary）

别称（Alternative Names）	EFEMP2; MBP1; UPH1; EGF-Containing Fibulin-Like Extracellular Matrix Protein 2
纯度（Purity）	Greater than 95% as determined by reducing SDS-PAGE.
内毒素（Endotoxin level）	<1 EU/μg as determined by LAL test.
蛋白构建（Construction）	6His-GST-【Thr278-Thr366】
Accession #	O95967
表达宿主（Host）	E.coli
种属（Species）	Homo sapiens (Human)
预测分子量（Predicted MW）	40.0 kDa
制剂（Form）	Lyophilized from a 0.2 μm filtered solution of 20mM Tris, 150mM NaCl, pH8.0, containing 1mM EDTA, 1mM DTT, 0.01% SKL, 5% Trehalose and Proclin300.
运输方式（Shipping）	The product is shipped with ice bag. Upon receipt, store it immediately at the temperature listed below.
稳定性&储存（Stability &Storage）	12 months at -20°C to -80°C in lyophilized state.6 months at -20°C to -80°C under sterile conditions after reconstitution.7-10 days at 2°C to 8°C under sterile conditions after reconstitution.Please minimize freeze-thaw cycles.
复溶（Reconstitution）	Reconstitute in 20mM Tris, 150mM NaCl (pH8.0) to a concentration of 0.1-1.0 mg/mL. Do not vortex.
背景介绍（References）	Plays a crucial role in elastic fiber formation in tissue, and in the formation of ultrastructural connections between elastic laminae and smooth muscle cells in the aorta, therefore participates in terminal differentiation and maturation of smooth muscle cell (SMC) and in the mechanical properties and wall integrity maintenance of the aorta. In addition, is involved in the control of collagen fibril assembly in tissue throught proteolytic activation of LOX leading to cross- linking of collagen and elastin. Also promotes ELN coacervation and participates in the deposition of ELN coacervates on to microfibrils but also regulates ELN cross-linking through LOX interaction. Moreover adheres to the cells through heparin

binding in a calcium-dependent manner and regulates vascularlar smooth muscle cells proliferation through angiotensin signaling.

电泳图（SDS-PAGE image）

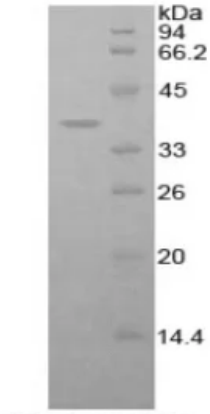

15% SDS-PAGE

Greater than 95% as determined by reducing SDS-PAGE.

注意事项（Note）

For Research Use Only , Not for Diagnostic Use.