# Recombinant G-Elongation Factor, Mitochondrial 2 (GFM2)(N-6His)

*Catalog#:PEH22833*

## 概述（Summary）

| | |
|---|---|
| **别称（Alternative Names）** | EFG2; MRRF2; RRF2 |
| **纯度（Purity）** | Greater than 90% as determined by reducing SDS-PAGE. |
| **内毒素（Endotoxin level）** | <1 EU/μg as determined by LAL test. |
| **蛋白构建（Construction）** | 6His-【Asn570-Thr779】 |
| **Accession #** | Q969S9 |
| **表达宿主（Host）** | E.coli |
| **种属（Species）** | Homo sapiens (Human) |
| **预测分子量（Predicted MW）** | 26.6 kDa |
| **制剂（Form）** | Lyophilized from a 0.2 μm filtered solution of PBS, pH7.4, containing 0.01% SKL, 1mM DTT, 5% Trehalose and Proclin300. |
| **运输方式（Shipping）** | The product is shipped with ice bag. Upon receipt, store it immediately at the temperature listed below. |
| **稳定性&储存（Stability &Storage）** | 12 months at -20°C to -80°C in lyophilized state.6 months at -20°C to -80°C under sterile conditions after reconstitution.7-10 days at 2°C to 8°C under sterile conditions after reconstitution.Please minimize freeze-thaw cycles. |
| **复溶（Reconstitution）** | Reconstitute in 10mM PBS (pH7.4) to a concentration of 0.1-1.0 mg/mL. Do not vortex. |
| **背景介绍（References）** | Mitochondrial GTPase that mediates the disassembly of ribosomes from messenger RNA at the termination of mitochondrial protein biosynthesis. Acts in collaboration with MRRF. GTP hydrolysis follows the ribosome disassembly and probably occurs on the ribosome large subunit. Not involved in the GTP-dependent ribosomal translocation step during translation elongation. |

## 电泳图（SDS-PAGE image）

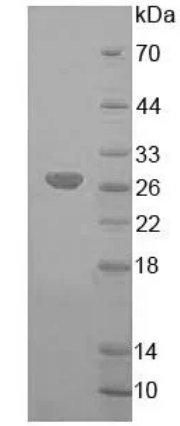

15% SDS-PAGE

Greater than 90% as determined by reducing SDS-PAGE.

## 注意事项（Note）

For Research Use Only , Not for Diagnostic Use.