Recombinant Human TDT (N-6His)

Catalog#:PEH2327

概述（Summary）

别称（Alternative Names）	DNA nucleotidylexotransferase; Terminal addition enzyme; Terminal deoxynucleotidyltr; Terminal deoxynucleotidyltransferase; Terminal transferase; DNTT; TDT
纯度（Purity）	Greater than 95% as determined by reducing SDS-PAGE
内毒素（Endotoxin level）	<1 EU/μg as determined by LAL test.
蛋白构建（Construction）	6His-【Met1-Ala509】
Accession #	P04053
表达宿主（Host）	E. coli
种属（Species）	Human
预测分子量（Predicted MW）	60.7 kDa
制剂（Form）	Lyophilized From a 0.2 μm filtered solution of 0.1M KH2POsub//u003E4/sub//u003E, 200mM KCl, 1mM 2-Mercaptoethanol, 50% Glycerol, pH 7.2.
运输方式（Shipping）	The product is shipped with ice bag. Upon receipt, store it immediately at the temperature listed below.
稳定性&储存（Stability &Storage）	12 months at -20°C to -80°C in lyophilized state.6 months at -20°C to -80°C under sterile conditions after reconstitution.7-10 days at 2°C to 8°C under sterile conditions after reconstitution.Please minimize freeze-thaw cycles.

电泳图（SDS-PAGE image）

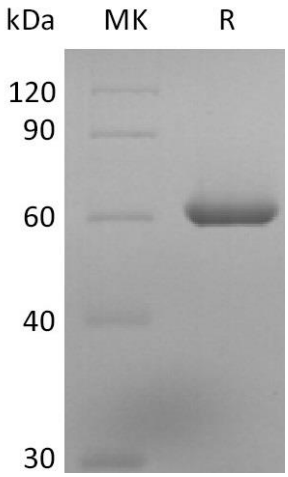

Greater than 95% as determined by reducing SDS-PAGE.

注意事项（Note）

For Research Use Only , Not for Diagnostic Use.