Recombinant Mouse BTC (N-6His)

Catalog#:PEM0148

概述（Summary）

别称（Alternative Names）	Btc;Betacellulin;Betacellulin; epidermal growth factor family member;Betacellulin; epidermal growth factor family member; isoform CRA_a;mCG_12529
纯度（Purity）	Greater than 95% as determined by reducing SDS-PAGE
内毒素（Endotoxin level）	<1 EU/μg as determined by LAL test.
蛋白构建（Construction）	6His-【Asp32-Gln118】
Accession #	Q543J8
表达宿主（Host）	E. coli
种属（Species）	Mouse
预测分子量（Predicted MW）	12.2 kDa
制剂（Form）	Lyophilized from a 0.2 μm filtered solution of 20mM Citrate,10% Trehalose,2% Mannitol,0.05% Tween80,pH 4.5.
运输方式（Shipping）	The product is shipped with ice bag. Upon receipt, store it immediately at the temperature listed below.
稳定性&储存（Stability &Storage）	12 months at -20°C to -80°C in lyophilized state.6 months at -20°C to -80°C under sterile conditions after reconstitution.7-10 days at 2°C to 8°C under sterile conditions after reconstitution.Please minimize freeze-thaw cycles.
复溶（Reconstitution）	Always centrifuge tubes before opening. Do not mix by vortex or pipetting. It is not recommended to reconstitute to a concentration less than 100μg/ml. Dissolve the lyophilized protein in distilled water. Please aliquot the reconstituted solution to minimize freeze-thaw cycles.

电泳图（SDS-PAGE image）

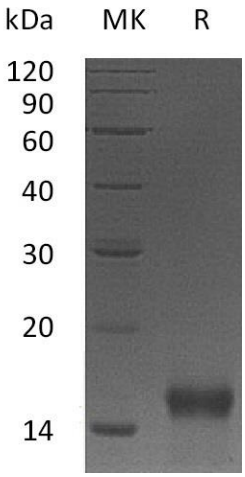

Greater than 95% as determined by reducing SDS-PAGE.

注意事项（Note）

For Research Use Only , Not for Diagnostic Use.