Active Interleukin 1 Receptor Antagonist (IL1RA)

Catalog#:PEM12293

概述（Summary）

别称（Alternative Names）	IL1RN; IL1-RA; ICIL1RA; IL1ra3; IL1F3; IRAP;IL-1RA; Interleukin-1 Family Member 3; IL1 inhibitor; Anakinra
纯度（Purity）	Greater than 95% as determined by reducing SDS-PAGE.
内毒素（Endotoxin level）	Please contact with the lab for this information
蛋白构建（Construction）	【Arg27-Gln178】
Accession #	P25085
表达宿主（Host）	E.coli
种属（Species）	Mus musculus (Mouse)
预测分子量（Predicted MW）	18.4 kDa
制剂（Form）	Lyophilized from a 0.2 μm filtered solution of 20mM Tris, 150mM NaCl, pH8.0, containing 1mM EDTA, 1mM DTT, 0.01% SKL, 5% Trehalose and Proclin300.
运输方式（Shipping）	The product is shipped with ice bag. Upon receipt, store it immediately at the temperature listed below.
稳定性&储存（Stability &Storage）	12 months at -20°C to -80°C in lyophilized state.6 months at -20°C to -80°C under sterile conditions after reconstitution.7-10 days at 2°C to 8°C under sterile conditions after reconstitution.Please minimize freeze-thaw cycles.
复溶（Reconstitution）	Reconstitute in 20mM Tris, 150mM NaCl (PH8.0) to a concentration of 0.1-1.0 mg/mL. Do not vortex.
背景介绍（References）	Inhibits the activity of interleukin-1 by binding to receptor IL1R1 and preventing its association with the coreceptor IL1RAP for signaling. Has no interleukin-1 like activity.

电泳图（SDS-PAGE image）

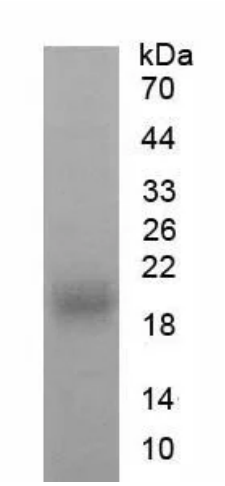

Greater than 95% as determined by reducing SDS-PAGE.

活性图（Bioactivity image）

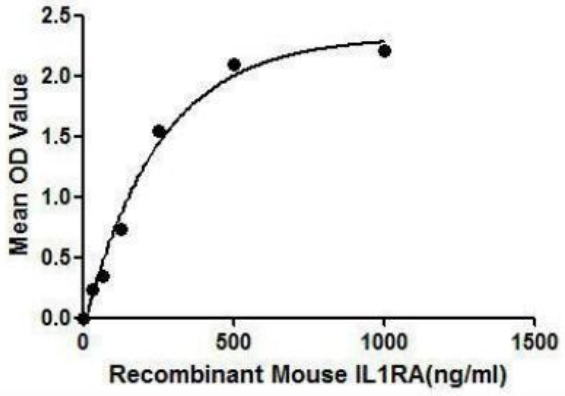

Figure 1. The binding activity of IL1RA with IL1R1.

IL1RA (interleukin-1 receptor antagonist) is an agent that binds to the cell surface interleukin-1 receptor (IL-1R), which would prevent IL-1 from intracellular signal transduction. Besides, mouse IL1R1 and rat IL1R1 share similarities in amino acid sequence with the identity of 85.6%. Thus, a binding ELISA assay was constructed to detect the association of recombinant mouse IL1RA with recombinant rat IL1R1. Briefly, IL1RA were diluted serially in PBS with 0.1%BSA (pH 7.4). Duplicate samples of 100uL were then transferred to IL1R1-coated microtiter wells and incubated for 2h at 37°C. Wells were washed with PBST and incubated for 1h with anti-IL1RA pAb, then aspirated and washed 3 times. After incubation with HRP labelled secondary antibody, wells were aspirated and washed 3 times. With the addition of substrate solution, wells were incubated 15-25 minutes at 37°C. Finally, add 50μL stop solution to the wells and read at 450nm immediately. The binding activity of IL1RA with IL1R1 was shown in Figure 1 and this effect was in a dose dependent manner.

注意事项（Note）

For Research Use Only , Not for Diagnostic Use.