# Active Integrin Associated Protein (IAP)

*Catalog#:PEM12585*

## 概述（Summary）

| | |
|---|---|
| **别称（Alternative Names）** | CD47; MER6; OA3; Antigen Identified By Monoclonal Antibody 1D8; Antigenic Surface Determinant Protein OA3; Rh-Related Antigen |
| **纯度（Purity）** | Greater than 90% as determined by reducing SDS-PAGE. |
| **内毒素（Endotoxin level）** | Please contact with the lab for this information |
| **蛋白构建（Construction）** | 【Ala18-Gly219】 |
| **Accession #** | Q61735 |
| **表达宿主（Host）** | E.coli |
| **种属（Species）** | Mus musculus (Mouse) |
| **预测分子量（Predicted MW）** | 23.7 kDa |
| **制剂（Form）** | Lyophilized from a 0.2 μm filtered solution of 20mM Tris, 150mM NaCl, pH8.0, containing 1mM EDTA, 1mM DTT, 0.01% SKL, 5% Trehalose and Proclin300. |
| **运输方式（Shipping）** | The product is shipped with ice bag. Upon receipt, store it immediately at the temperature listed below. |
| **稳定性&储存（Stability &Storage）** | 12 months at -20°C to -80°C in lyophilized state.6 months at -20°C to -80°C under sterile conditions after reconstitution.7-10 days at 2°C to 8°C under sterile conditions after reconstitution.Please minimize freeze-thaw cycles. |
| **复溶（Reconstitution）** | Reconstitute in 20mM Tris, 150mM NaCl (pH8.0) to a concentration of 0.1-1.0 mg/mL. Do not vortex. |
| **背景介绍（References）** | Has a role in both cell adhesion by acting as an adhesion receptor for THBS1 on platelets, and in the modulation of integrins. Plays an important role in memory formation and synaptic plasticity in the hippocampus. Receptor for SIRPA, binding to which prevents maturation of immature dendritic cells and inhibits cytokine production by mature dendritic cells. Interaction with SIRPG mediates cell-cell adhesion, enhances superantigen-dependent T-cell-mediated proliferation and costimulates T-cell activation. May play a role in membrane transport and/or integrin dependent signal transduction. May prevent premature |

elimination of red blood cells. May be involved in membrane permeability changes induced following virus infection.

## 电泳图（SDS-PAGE image）

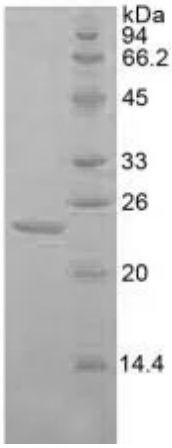


Greater than 90% as determined by reducing SDS-PAGE.

## 活性图（Bioactivity image）

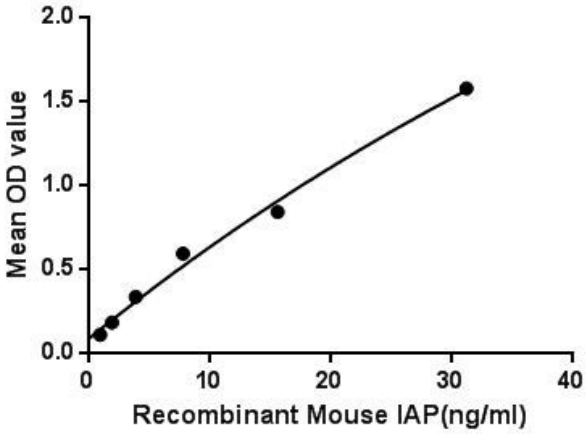


Figure. The binding activity of IAP with THBS1.

## 注意事项（Note）

For Research Use Only , Not for Diagnostic Use.