Recombinant Mouse Leptin

Catalog#:PEM2203

概述（Summary）

别称（Alternative Names）	Leptin; Obese Protein; Obesity Factor; LEP; OB; OBS
纯度（Purity）	Greater than 95% as determined by reducing SDS-PAGE
内毒素（Endotoxin level）	<1 EU/μg as determined by LAL test.
蛋白构建（Construction）	【Val22-Cys167】
Accession #	Q544U0
表达宿主（Host）	E. coli
种属（Species）	Mouse
预测分子量（Predicted MW）	16.1 kDa
制剂（Form）	Lyophilized from a 0.2 μm filtered solution of 20mM PB, 300mM NaCl, pH7.5.
运输方式（Shipping）	The product is shipped with ice bag. Upon receipt, store it immediately at the temperature listed below.
稳定性&储存（Stability &Storage）	12 months at -20°C to -80°C in lyophilized state.6 months at -20°C to -80°C under sterile conditions after reconstitution.7-10 days at 2°C to 8°C under sterile conditions after reconstitution.Please minimize freeze-thaw cycles.
复溶（Reconstitution）	Always centrifuge tubes before opening. Do not mix by vortex or pipetting. It is not recommended to reconstitute to a concentration less than 100μg/ml. Dissolve the lyophilized protein in distilled water. Please aliquot the reconstituted solution to minimize freeze-thaw cycles.

电泳图（SDS-PAGE image）

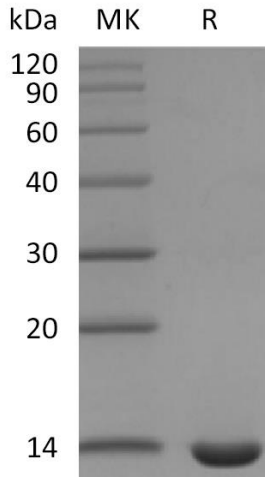

Greater than 95% as determined by reducing SDS-PAGE. (QC verified)

活性图（Bioactivity image）

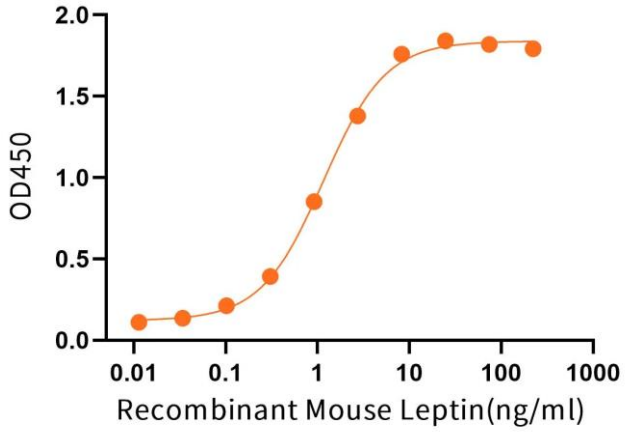

Immobilized Recombinant Mouse LEPR (C-10His) at 5μg/ml (100 μl/well) can bind Recombinant Mouse Leptin*. *: Biotinylated by NHS-biotin prior to testing.The ED50 of Recombinant Mouse Leptin is 1.16 ng/ml.(Regularly tested).

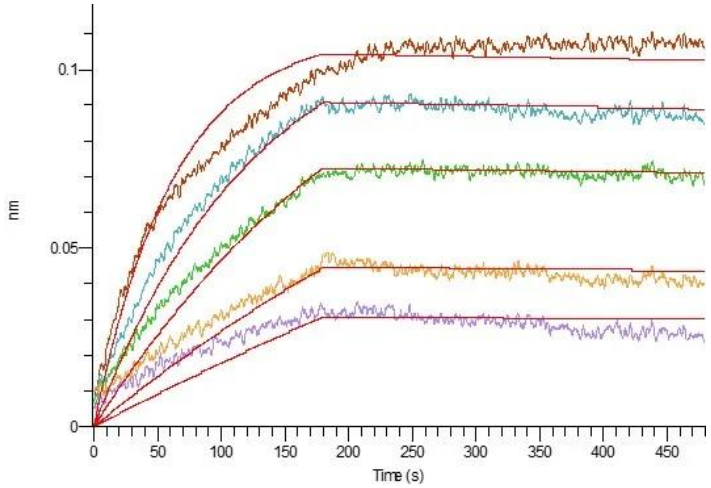

Loaded Recombinant Mouse LEPR (C-10His) on HIS1K Biosensor, can bind Recombinant Mouse Leptin with an affinity constant of 0.196 nM as determined in BLI assay. (Regularly tested)

注意事项（Note）

For Research Use Only , Not for Diagnostic Use.