Recombinant Fibulin 7 (FBLN7)(N-6His)

Catalog#:PEM22810

概述（Summary）

别称（Alternative Names）	TM14
纯度（Purity）	Greater than 95% as determined by reducing SDS-PAGE.
内毒素（Endotoxin level）	<1 EU/μg as determined by LAL test.
蛋白构建（Construction）	6His-【Cys223-Phe440】
Accession #	Q501P1
表达宿主（Host）	E.coli
种属（Species）	Mus musculus (Mouse)
预测分子量（Predicted MW）	27.8 kDa
制剂（Form）	Lyophilized from a 0.2 μm filtered solution of PBS, pH7.4, containing 0.01% SKL, 1mM DTT, 5% Trehalose and Proclin300.
运输方式（Shipping）	The product is shipped with ice bag. Upon receipt, store it immediately at the temperature listed below.
稳定性&储存（Stability &Storage）	12 months at -20°C to -80°C in lyophilized state.6 months at -20°C to -80°C under sterile conditions after reconstitution.7-10 days at 2°C to 8°C under sterile conditions after reconstitution.Please minimize freeze-thaw cycles.
复溶（Reconstitution）	Reconstitute in 10mM PBS (pH7.4) to a concentration of 0.1-1.0 mg/mL. Do not vortex.
背景介绍（References）	An adhesion molecule that interacts with extracellular matrix molecules in developing teeth and may play important roles in differentiation and maintenance of odontoblasts as well as in dentin formation.

电泳图（SDS-PAGE image）

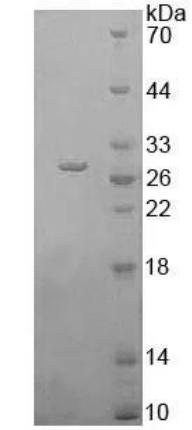

15% SDS-PAGE

Greater than 95% as determined by reducing SDS-PAGE.

注意事项（Note）

For Research Use Only , Not for Diagnostic Use.