Recombinant Keratin 25 (KRT25)(N-6His)

Catalog#:PEM25185

概述（Summary）

别称（Alternative Names）	KRT25A; CK-25; K25; Cytokeratin-25; Keratin, type I cytoskeletal 25; Type I inner root sheath-specific keratin-K25irs1
纯度（Purity）	Greater than 95% as determined by reducing SDS-PAGE.
内毒素（Endotoxin level）	<1 EU/μg as determined by LAL test.
蛋白构建（Construction）	6His-【Met1-Asn446】
Accession #	Q8VCW2
表达宿主（Host）	E.coli
种属（Species）	Mus musculus (Mouse)
预测分子量（Predicted MW）	52.6 kDa
制剂（Form）	Lyophilized from a 0.2 μm filtered solution of 20mM Tris, 150mM NaCl, pH8.0, containing 1mM EDTA, 1mM DTT, 0.01% SKL, 5% Trehalose and Proclin300.
运输方式（Shipping）	The product is shipped with ice bag. Upon receipt, store it immediately at the temperature listed below.
稳定性&储存（Stability &Storage）	12 months at -20°C to -80°C in lyophilized state.6 months at -20°C to -80°C under sterile conditions after reconstitution.7-10 days at 2°C to 8°C under sterile conditions after reconstitution.Please minimize freeze-thaw cycles.
复溶（Reconstitution）	Reconstitute in 20mM Tris, 150mM NaCl (pH8.0) to a concentration of 0.1-1.0 mg/mL. Do not vortex.
背景介绍（References）	Essential for the proper assembly of type I and type II keratin protein complexes and formation of keratin intermediate filaments in the inner root sheath (irs). Plays a role in the cytoskeleton organization.

电泳图（SDS-PAGE image）

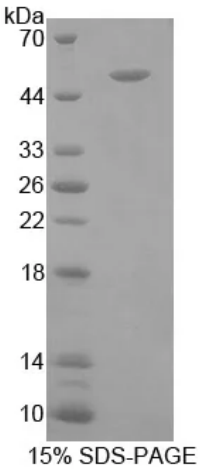

15% SDS-PAGE

Greater than 95% as determined by reducing SDS-PAGE.

注意事项（Note）

For Research Use Only , Not for Diagnostic Use.