Active Galectin 8 (GAL8)

Catalog#:PER12331

概述（Summary）

别称（Alternative Names）	LGALS8; PCTA1; Po66-CBP; Prostate Carcinoma Tumor Antigen 1; Lectin,Galactoside-Binding Soluble 8; Po66 carbohydrate-binding protein; Prostate carcinoma tumor antigen 1
纯度（Purity）	Greater than 95% as determined by reducing SDS-PAGE.
内毒素（Endotoxin level）	Please contact with the lab for this information
蛋白构建（Construction）	【Arg151-Trp316】
Accession #	Q62665
表达宿主（Host）	E.coli
种属（Species）	Rattus norvegicus (Rat)
预测分子量（Predicted MW）	22.4 kDa
制剂（Form）	Lyophilized from a 0.2 μm filtered solution of 20mM Tris, 150mM NaCl, pH8.0, containing 1mM EDTA, 1mM DTT, 0.01% SKL, 5% Trehalose and Proclin300.
运输方式（Shipping）	The product is shipped with ice bag. Upon receipt, store it immediately at the temperature listed below.
稳定性&储存（Stability &Storage）	12 months at -20°C to -80°C in lyophilized state.6 months at -20°C to -80°C under sterile conditions after reconstitution.7-10 days at 2°C to 8°C under sterile conditions after reconstitution.Please minimize freeze-thaw cycles.
复溶（Reconstitution）	Reconstitute in 20mM Tris, 150mM NaCl (pH8.0) to a concentration of 0.1-1.0 mg/mL. Do not vortex.
背景介绍（References）	Beta-galactoside-binding lectin that acts as a sensor of membrane damage caused by infection and restricts the proliferation of infecting pathogens by targeting them for autophagy. Detects membrane rupture by binding beta-galactoside ligands located on the lumenal side of the endosome membrane; these ligands becoming exposed to the cytoplasm following rupture. Restricts infection by initiating autophagy via interaction with CALCOCO2/NDP52. Required to restrict infection of bacterial invasion such as S.typhimurium. Also

required to restrict infection of Picornaviridae viruses. Has a marked preference for 3'-O-sialylated and 3'-O-sulfated glycans.

电泳图（SDS-PAGE image）

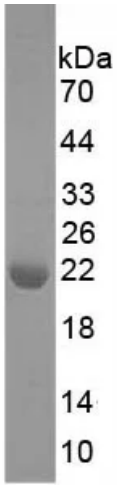

Greater than 95% as determined by reducing SDS-PAGE.

活性图（Bioactivity image）

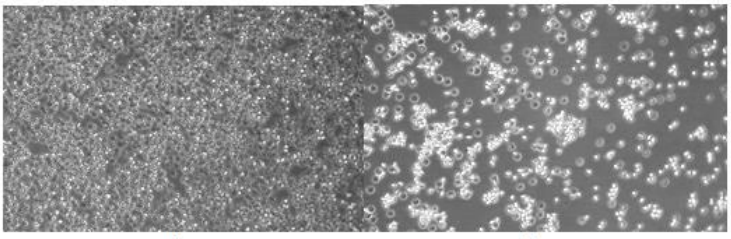

Figure 1. The hemagglutination of recombinant Rat GAL8

(A) Rabbit erythrocyte reacted with no GAL8 for 3h;
(B) Rabbit erythrocyte reacted with 50ug/ml GAL8 for 3h.

Galectin 8 (GAL8), also known as prostate carcinoma tumor antigen 1 (PCTA1) in human, is a tandem repeat-type galectin. is a member of the lectin family, of which 14 mammalian galectins have been identified. It is also a member of the beta-galactoside-binding protein family that plays an important role in cell-cell adhesion, cell-matrix interactions, macrophage activation, angiogenesis, metastasis, apoptosis. In this case, we chose rabbit erythrocyte (RaE) to assay its ability of agglutination. A general procedure for hemagglutination assay (or haemagglutination assay; HA) is as follows, two-fold dilute the recombinant Rat GAL8 with 0.9% sodium chloride injection, add 50μL a serial dilution of GAL8 to each well of a U or V-bottom shaped 96-well microtiter plate. The final well serves as a negative control with no GAL8, replace with 50μL 0.9% sodium chloride injection. Then add 50μL 1% rabbit erythrocyte to each well and mixed gently. The plate is incubated for 3 hours at room temperature. The results are shown in Figure 1. It was obvious that the minimal effective concentration of GAL8 is 1.5625 μg/mL.

注意事项（Note）

For Research Use Only , Not for Diagnostic Use.