Active Glutathione S Transferase Mu 1 (GSTM1)

Catalog#:PER12456

概述（Summary）

别称（Alternative Names）	GST-M1; GST1; GSTM1-1; GSTM1a-1a; GSTM1b-1b; GTH4; GTM1; H-B; MU1; GST HB subunit 4
纯度（Purity）	Greater than 95% as determined by reducing SDS-PAGE.
内毒素（Endotoxin level）	Please contact with the lab for this information
蛋白构建（Construction）	【Met1-Lys218】
Accession #	P04905
表达宿主（Host）	E.coli
种属（Species）	Rattus norvegicus (Rat)
预测分子量（Predicted MW）	27.2 kDa
制剂（Form）	Lyophilized from a 0.2 μm filtered solution of 20mM Tris, 150mM NaCl, pH8.0, containing 1mM EDTA, 1mM DTT, 0.01% SKL, 5% Trehalose and Proclin300.
运输方式（Shipping）	The product is shipped with ice bag. Upon receipt, store it immediately at the temperature listed below.
稳定性&储存（Stability &Storage）	12 months at -20°C to -80°C in lyophilized state.6 months at -20°C to -80°C under sterile conditions after reconstitution.7-10 days at 2°C to 8°C under sterile conditions after reconstitution.Please minimize freeze-thaw cycles.
复溶（Reconstitution）	Reconstitute in 20mM Tris, 150mM NaCl (pH8.0) to a concentration of 0.1-1.0 mg/mL. Do not vortex.
背景介绍（References）	Conjugation of reduced glutathione to a wide number of exogenous and endogenous hydrophobic electrophiles. The olfactory GST may be crucial for the acuity of the olfactory process. Participates in the formation of novel hepoxilin regioisomers.

电泳图（SDS-PAGE image）

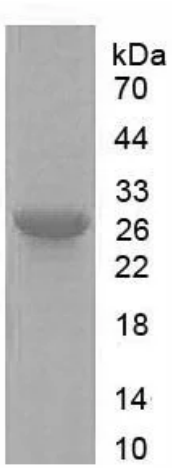

Greater than 95% as determined by reducing SDS-PAGE.

活性图（Bioactivity image）

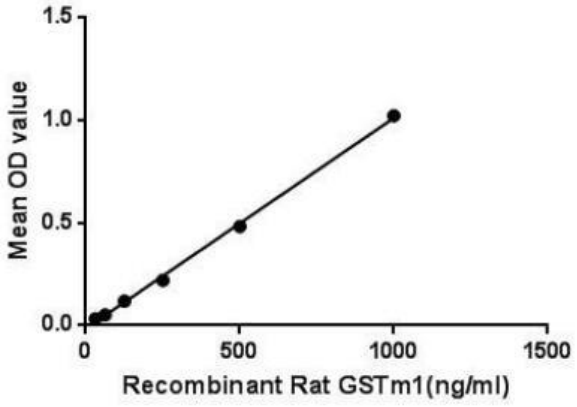

Figure 1. The binding activity of GSTM1 with UCP1.

Glutathione S-transferase Mu 1 (GSTM1) belongs to the mu class. GSTM1 can detoxifying carcinogens, therapeutic drugs, environmental toxins and products of oxidative stress, by conjugation with glutathione. Besides, uncoupling Protein 1 (UCP1) has been identified as an interactor of GSTM1, thus a binding ELISA assay was conducted to detect the interaction of recombinant rat GSTM1 and recombinant rat UCP1. Briefly, GSTM1 were diluted serially in PBS, with 0.01% BSA (pH 7.4). Duplicate samples of 100uL were then transferred to UCP1-coated microtiter wells and incubated for 2h at 37℃. Wells were washed with PBST and incubated for 1h with anti-GSTM1 pAb, then aspirated and washed 3 times. After incubation with HRP labelled secondary antibody, wells were aspirated and washed 3 times. With the addition of substrate solution, wells were incubated 15-25 minutes at 37℃. Finally, add 50μL stop solution to the wells and read at 450nm immediately. The binding activity of of GSTM1 and UCP1 was shown in Figure 1, and this effect was in a dose dependent manner.

注意事项（Note）

For Research Use Only , Not for Diagnostic Use.