# Active Growth Arrest And DNA Damage Inducible Protein Alpha (GADD45a)

*Catalog#:PER12989*

## 概述（Summary）

| | |
|---|---|
| **别称（Alternative Names）** | DDIT1; GADD45; DNA damage-inducible transcript 1 protein |
| **纯度（Purity）** | Greater than 95% as determined by reducing SDS-PAGE. |
| **内毒素（Endotoxin level）** | Please contact with the lab for this information |
| **蛋白构建（Construction）** | 【Met1-Arg165】 |
| **Accession #** | P48317 |
| **表达宿主（Host）** | E.coli |
| **种属（Species）** | Rattus norvegicus (Rat) |
| **预测分子量（Predicted MW）** | 22.2 kDa |
| **制剂（Form）** | Lyophilized from a 0.2 μm filtered solution of 20mM Tris, 150mM NaCl, pH8.0, containing 1mM EDTA, 1mM DTT, 0.01% SKL, 5% Trehalose and Proclin300. |
| **运输方式（Shipping）** | The product is shipped with ice bag. Upon receipt, store it immediately at the temperature listed below. |
| **稳定性&储存（Stability &Storage）** | 12 months at -20°C to -80°C in lyophilized state.6 months at -20°C to -80°C under sterile conditions after reconstitution.7-10 days at 2°C to 8°C under sterile conditions after reconstitution.Please minimize freeze-thaw cycles. |
| **复溶（Reconstitution）** | Reconstitute in 20mM Tris, 150mM NaCl (pH8.0) to a concentration of 0.1-1.0 mg/mL. Do not vortex. |
| **背景介绍（References）** | Might affect PCNA interaction with some CDK (cell division protein kinase) complexes; stimulates DNA excision repair in vitro and inhibits entry of cells into S phase. In T-cells, functions as a regulator of p38 MAPKs by inhibiting p88 phosphorylation and activity. |

## 电泳图（SDS-PAGE image）

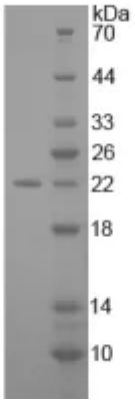


Greater than 95% as determined by reducing SDS-PAGE.

## 活性图（Bioactivity image）

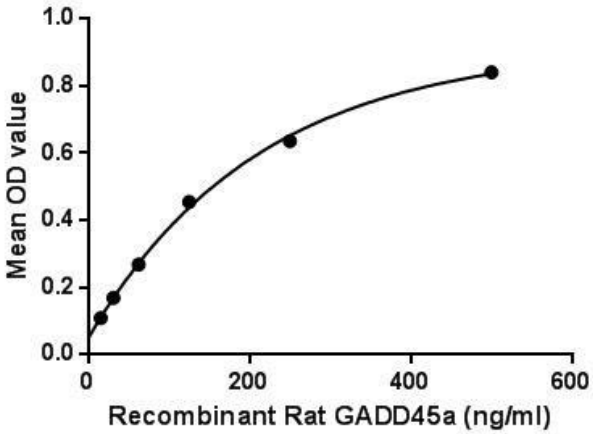


Growth arrest and DNA-damage-inducible protein GADD45 alpha (GADD45a) is a member of the GADD45 family. It may affect PCNA interaction with some CDK (cell division protein kinase) complexes; stimulates DNA excision repair in vitro and inhibits entry of cells into S phase. In T-cells, functions as a regulator of p38 MAPKs by inhibiting p88 phosphorylation and activity. Besides, Proliferating Cell Nuclear Antigen (PCNA) has been identified as an interactor of GADD45a, thus a binding ELISA assay was conducted to detect the interaction of recombinant rat GADD45a and recombinant rat PCNA. Briefly, GADD45a were diluted serially in PBS, with 0.01% BSA (pH 7.4). Duplicate samples of 100µL were then transferred to PCNA-coated microtiter wells and incubated for 2h at 37℃. Wells were washed with PBST and incubated for 1h with anti-GADD45a pAb, then aspirated and washed 3 times. After incubation with HRP labelled secondary antibody, wells were aspirated and washed 3 times. With the addition of substrate solution, wells were incubated 15-25 minutes at 37℃. Finally, add 50µL stop solution to the wells and read at 450nm immediately. The binding activity of GADD45a and PCNA was shown in Figure 1, and this effect was in a dose dependent manner. Figure. The binding activity of GADD45a with PCNA.

## 注意事项（Note）

For Research Use Only , Not for Diagnostic Use.