Active Interleukin 2 (IL2)

Catalog#:PEV12119

概述（Summary）

别称（Alternative Names）	TCGF; Lymphokine; T-Cell Growth Factor; Aldesleukin
纯度（Purity）	Greater than 90% as determined by reducing SDS-PAGE.
内毒素（Endotoxin level）	Please contact with the lab for this information
蛋白构建（Construction）	【Ala21-Thr154】
Accession #	P26891
表达宿主（Host）	E.coli
种属（Species）	Sus scrofa; Porcine (Pig)
预测分子量（Predicted MW）	18.9 kDa
制剂（Form）	Lyophilized from a 0.2 μm filtered solution of PBS, pH7.4, containing 0.01% SKL, 1mM DTT, 5% Trehalose and Proclin300.
运输方式（Shipping）	The product is shipped with ice bag. Upon receipt, store it immediately at the temperature listed below.
稳定性&储存（Stability &Storage）	12 months at -20°C to -80°C in lyophilized state.6 months at -20°C to -80°C under sterile conditions after reconstitution.7-10 days at 2°C to 8°C under sterile conditions after reconstitution.Please minimize freeze-thaw cycles.
复溶（Reconstitution）	Reconstitute in 10mM PBS (pH7.4) to a concentration of 0.1-1.0 mg/mL. Do not vortex.
背景介绍（References）	Produced by T-cells in response to antigenic or mitogenic stimulation, this protein is required for T-cell proliferation and other activities crucial to regulation of the immune response. Can stimulate B-cells, monocytes, lymphokine-activated killer cells, natural killer cells, and glioma cells.

电泳图（SDS-PAGE image）

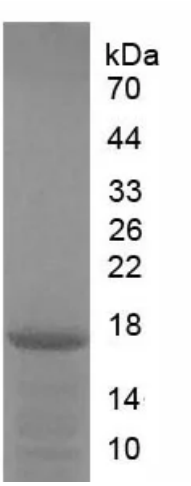

Greater than 90% as determined by reducing SDS-PAGE.

活性图（Bioactivity image）

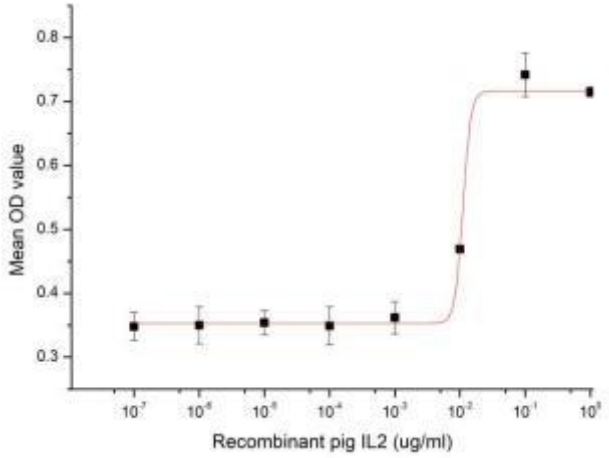

IL-2 (Interleukin-2) is a cytokine produced by T-cells in response to antigenic or mitogenic stimulation. IL-2 is a type of signaling molecule in the immune system, that is required for both T-cell and B-cell proliferation and other activities crucial to regulation of the immune response.Therefore, in order to detect the bioactivity of recombinant pig IL-2, spleen single suspensions were prepared, activated with conA (final concentration 3 ug/ml). Cells were collected after 72h and washed with hanks.Then mouse splenic lymphocytes were were seeded into triplicate wells of 96-well plates at a density of 10,000 cells/well with or without the addition of various concentrations of recombinant pig IL-2. After incubated for 96h, cells were observed by inverted microscope and cell proliferation was measured by Cell Counting Kit-8 (CCK-8). 10 µl of CCK-8 solution was added to each well of the plate, the absorbance at 450 nm was measured using a microplate reader after incubating the plate for 1-4 hours at 37 °C. Proliferation of Splenic lymphocytes cells after incubation with IL-2 for 96h observed by inverted microscope was shown in Figure 1. The dose-effect curve of recombinant pig IL-2 was shown in Figure 2. It was obvious that recombinant pig IL-2 significantly promoted cell proliferation of Splenic lymphocytes cells. The EC50 for this effect is typically 0.011-0.021 ug/ml.

Figure 2. The dose-effect curve of IL-2 on Splenic lymphocytes cells.

注意事项（Note）

For Research Use Only , Not for Diagnostic Use.