Active Matrix Metalloproteinase 1 (MMP1)

Catalog#:PEV12174

概述（Summary）

别称（Alternative Names）	CLGN; CLG1; Collagenase; Interstitial Collagenase; Vertebrate Collagenase; Fibroblast Collagenase
纯度（Purity）	Greater than 90% as determined by reducing SDS-PAGE.
内毒素（Endotoxin level）	Please contact with the lab for this information
蛋白构建（Construction）	【Phe19-Asn467】
Accession #	W5P5K5
表达宿主（Host）	E.coli
种属（Species）	Ovis aries; Ovine (Sheep)
预测分子量（Predicted MW）	55.1 kDa
制剂（Form）	Lyophilized from a 0.2 μm filtered solution of PBS, pH7.4, containing 0.01% SKL, 1mM DTT, 5% Trehalose and Proclin300.
运输方式（Shipping）	The product is shipped with ice bag. Upon receipt, store it immediately at the temperature listed below.
稳定性&储存（Stability &Storage）	12 months at -20°C to -80°C in lyophilized state.6 months at -20°C to -80°C under sterile conditions after reconstitution.7-10 days at 2°C to 8°C under sterile conditions after reconstitution.Please minimize freeze-thaw cycles.
复溶（Reconstitution）	Reconstitute in 10mM PBS (pH7.4) to a concentration of 0.1-1.0 mg/mL. Do not vortex.

电泳图（SDS-PAGE image）

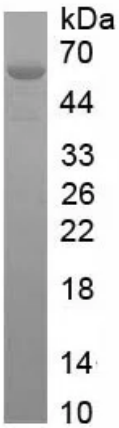

Greater than 90% as determined by reducing SDS-PAGE.

活性图（Bioactivity image）

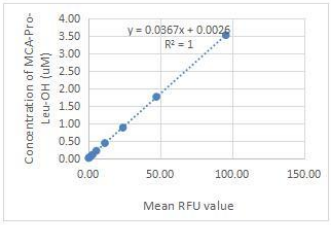

RFU (320/405)	MCA-Pro-Leu-OH (product) uM
95.78	3.52
47.46	1.76
24.20	0.88
11.63	0.44
5.71	0.22
3.05	0.11
1.52	0.05
0.77	0.03

Figure 1. The standard curve of MCA-Pro-Leu-OH

Specific Activity (pmol/min/µg) =

$$\frac{\text{Adjusted Vmax * (RFU/min) x Conversion Factor ** (pmol/RFU)}}{\text{amount of enzyme (ug)}}$$

*Adjusted for Substrate Blank

**Derived using calibration standard MCA-Pro-Leu-OH

MMP1 is a zinc-dependent enzymes capable of cleaving components of the extracellular matrix, which belongs to the matrix metalloproteinase (MMP) family. MMP-1 (interstitial collagenase), can degrade a broad range of substrates including types I, II, III, VII, VIII, and X collagens as well as casein, gelatin and so on. MMP-1 is expressed by fibroblasts, keratinocytes, endothelial cells, monocytes and macrophages. Structurally, MMP-1 may be divided into several distinct domains; a pro-domain which is cleaved upon activation; a catalytic domain containing the zinc binding site; a short hinge region and a carboxyl terminal (hemopexin-like) domain. The activity of recombinant sheep MMP1 is measured by its ability to cleave a fluorogenic peptide substrate Mca-KPLGL-Dpa-AR-NH2 in the assay buffer 50 mM Tris, 10 mM CaCl2, 150 mM NaCl, 0.05% (w/v) Brij-35, pH 7.5. The rsMMP1 is diluted to 50 ug/ml in assay buffer, then activated by p-aminophenylmercuric acetate (APMA) in a final concentration of 1 mM incubated at 37 °C for 2 hours. The activated rsMMP-1 is diluted to 1 ug/mL in assay buffer. Loading into a black well plate 50 µL of 1 ug/mL rsMMP-1 and start the reaction by adding 50 µL of 20 µM substrate, with a substrate blank containing 50 µL assay buffer, 50 µL substrate, and no rsMMP-1. Then read at excitiation and emission wavelengths of 320 nm and 405 nm, respectively, in kinetic mode for 5 minutes. The specific activity of recombinant sheep MMP1 is > 40 pmol/min/µg.

注意事项（Note）

For Research Use Only , Not for Diagnostic Use.