Active Interleukin 1 Beta (IL1b)

Catalog#:PEV12413

概述（Summary）

别称（Alternative Names）	IL1-B; IL1-Beta; IL1F2; IL-1β; Interleukin-1 Family Member 2; Catabolin
纯度（Purity）	Greater than 97% as determined by reducing SDS-PAGE.
内毒素（Endotoxin level）	Please contact with the lab for this information
蛋白构建（Construction）	【Cys103-Thr260】
Accession #	Q28292
表达宿主（Host）	E.coli
种属（Species）	Canis familiaris; Canine (Dog)
预测分子量（Predicted MW）	19.3 kDa
制剂（Form）	Lyophilized from a 0.2 μm filtered solution of PBS, pH7.4, containing 0.01% SKL, 1mM DTT, 5% Trehalose and Proclin300.
运输方式（Shipping）	The product is shipped with ice bag. Upon receipt, store it immediately at the temperature listed below.
稳定性&储存（Stability &Storage）	12 months at -20°C to -80°C in lyophilized state.6 months at -20°C to -80°C under sterile conditions after reconstitution.7-10 days at 2°C to 8°C under sterile conditions after reconstitution.Please minimize freeze-thaw cycles.
复溶（Reconstitution）	Reconstitute in 10mM PBS (pH7.4) to a concentration of 0.1-1.0 mg/mL. Do not vortex.
背景介绍（References）	Potent proinflammatory cytokine. Initially discovered as the major endogenous pyrogen, induces prostaglandin synthesis, neutrophil influx and activation, T-cell activation and cytokine production, B-cell activation and antibody production, and fibroblast proliferation and collagen production. Promotes Th17 differentiation of T-cells. Synergizes with IL12/interleukin-12 to induce IFNG synthesis from T-helper 1 (Th1) cells. Plays a role in angiogenesis by inducing VEGF production synergistically with TNF and IL6.

电泳图（SDS-PAGE image）

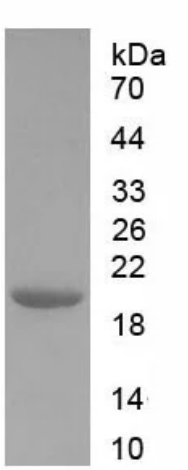

Greater than 97% as determined by reducing SDS-PAGE.

活性图（Bioactivity image）

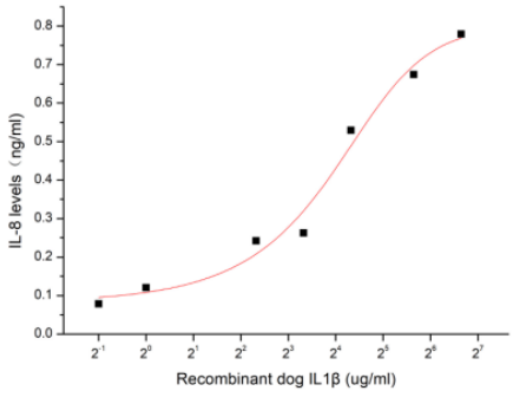

Figure1. IL-8 levels in the cell supernatant of A549 induced by recombinant dog IL-1β

Interleukin 1 beta (IL-1β) also known as leukocytic pyrogen, leukocytic endogenous mediator, mononuclear cell factor, lymphocyte activating factor and other names, is a member of the interleukin 1 family of cytokines. This cytokine is an important mediator of the inflammatory response, and is involved in a variety of cellular activities, including cell proliferation, differentiation, and apoptosis. It has been reported that IL-1β can induced IL-8 production in A549 cells. To test the bioactivity of recombinant dog IL-1β, A549 cells were seeded into 24-well plate at a density of 1x105 cells/mL , and allowed to attach overnight before treated with certain concentrations of recombinant dog IL-1β for 48h and IL-8 levels in the cell supernatant were determined by ELISA (SEA080Hu). IL-8 levels in the cell supernatant of A549 cells increased significantly after stimulated with IL-1β which was shown in Figure1, the EC50 was 56 ug/ml.

注意事项（Note）

For Research Use Only , Not for Diagnostic Use.