Recombinant SARS-CoV-2 Papain-Like Protease

Catalog#:PEV2233

概述（Summary）

别称（Alternative Names）	Papain-like Protease; PLpro; PL-PRO; pp1a; Replicase polyprotein 1a
纯度（Purity）	Greater than 95% as determined by reducing SDS-PAGE
内毒素（Endotoxin level）	Please contact with the lab for this information
蛋白构建（Construction）	【Glu1564-Lys1878】
Accession #	QHD43415.1
表达宿主（Host）	E. coli
种属（Species）	SARS-CoV-2
预测分子量（Predicted MW）	35.8 kDa
制剂（Form）	Lyophilized From a 0.2 μm filtered solution of 20mM Tris-HCl, 10 mM 2-Mercaptoethanol, 20% Glycerol, pH 7.5.
运输方式（Shipping）	The product is shipped with ice bag. Upon receipt, store it immediately at the temperature listed below.
稳定性&储存（Stability &Storage）	12 months at -20°C to -80°C in lyophilized state.6 months at -20°C to -80°C under sterile conditions after reconstitution.7-10 days at 2°C to 8°C under sterile conditions after reconstitution.Please minimize freeze-thaw cycles.

电泳图（SDS-PAGE image）

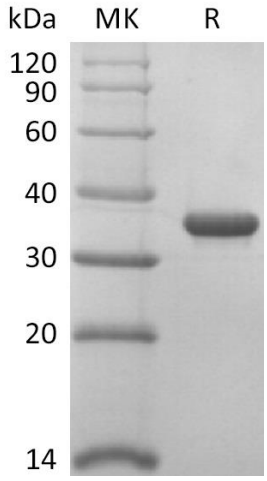

Greater than 95% as determined by reducing SDS-PAGE.

注意事项（Note）

For Research Use Only , Not for Diagnostic Use.